

**PATIENT PRESENTING CLINICAL SIGNS**

Archie Stritt History: Intermittent Limping Right hind leg

RADIOGRAPHIC STUDY OF THE PELVIS AND STIFLES**SPECIES**

Canine All bones are well mineralized, have a normal trabecular structure and a smooth surface. Cortical-medullary development and differentiation of the long bones are physiological.

Pelvis**BREED**

Corgie The centre of both femoral heads is superimposed onto the respective dorsal acetabular edge. The cranial acetabular edges are flat and the subchondral bone on the right appears thickened and sclerotic. The shape of both femoral heads and necks appears similar on both sides.

SEX**R Stifle**

Neutered Male The joint has smooth subchondral bone surfaces, and the centre of the femoral condyles appears to be in line with the intercondylar eminence. The cranial fat pad appears to have a physiological size and the caudal fascial plains appear to be in a physiological position. New bone formation is not evident.

AGE

23 Months

RADIOGRAPHIC DIAGNOSIS

- Mild HD on right side

INTERPRETED BY

Heike Rudolf, DVM,
Dr. med. Vet.,
DipECVDI DVR

INTERPRETATION OF THE FINDINGS & FURTHER RECOMMENDATIONS

Both hip joints have a symmetrical appearance, but the sclerosis of the right cranial acetabular edge suggests an abnormal loading. As far as assessable the impression is that of a physiological stifle joint. Should the lameness not respond to conservative treatment, repeating the radiographs is recommended under sedation so that both femoral condyles are exactly superimposed on the lateral views and the patellae are located centrally in the grooves on the VD pelvis view. Should the clinical examination suggest a problem around the toes or in the muscle region, a CT examination will be able to highlight tendinitis and myositis.

HOSPITAL NAME

New Bridge VP

TECHNICAL COMMENTS**REFERRING VET**

Dr. Abina Glennon

Human fingers in primary beam, lateral stifle view. Stifles not turned in on VD pelvis view.

INVOICE

14847

DATE

4/22/22



PATIENT

Archie Stritt

SPECIES

Canine

BREED

Corgie

SEX

Neutered Male

AGE

23 Months

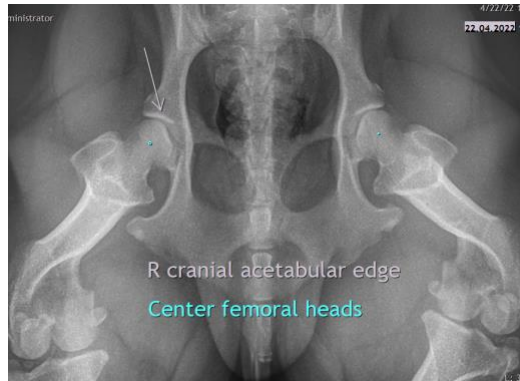

The information and recommendations provided are based on the images presented by the referring veterinarian/sonographer. No evaluation can be communicated regarding pathology that was not visible in the image/video clips provided.

Thank you for this referral. If the clinical or image interpretation does not parallel your findings or if I can be of any further assistance please contact me.

Heike Rudorf, DVM, Dr. med. vet., DipECVDI, DVR
dr.h.rudorf@gmail.com

INTERPRETED BY

Heike Rudorf, DVM,
Dr. med. Vet.,
DipECVDI DVR

HOSPITAL NAME

New Bridge VP

REFERRING VET

Dr. Abina Glennon

INVOICE

14847

DATE

4/22/22