



PATIENT

Ruby Perkey

SPECIES

Canine

BREED

Labradoodle

SEX

Female

AGE

12 Years

WEIGHT

57.4 Pounds

INTERPRETED BY

Heike Rudorf, DVM, Dr.
med. Vet., DipECVDI
DVR

IMAGING PERFORMED BY

CG Vet Clinic

HOSPITAL NAME

Cottage Grove VC

REFERRING VET

Dr. Damewood

INVOICE

36544

DATE

4/10/26

PRESENTING CLINICAL SIGNS

History: multiple mammary tumors, intact female, met check

RADIOGRAPHIC STUDY OF THE THORAX

The body condition score is 7/9. One of the cranial abdominal nipples is slightly larger and displaced ventrally by a soft tissue mass.

Ventral spondylosis is present T12/13. Thin bone spurs are associated with some intersternbral spaces.

The cranial mediastinum is of physiologic size and opacity. The trachea diverges from the thoracic vertebrae, and the carina is located level with T5.

The lung lobes are well aerated and extend to the thoracic boundaries. Pulmonary vessels are well outlined to the tertiary branches. The bronchial tree is thin walled and tapers towards the periphery.

The cardiac silhouette occupies 75% of the chest height and 2.5 intercostal spaces. Chamber or outflow tract enlargement is not obvious.

RADIOGRAPHIC DIAGNOSIS

- Mammary tumor

INTERPRETATION OF THE FINDINGS & FURTHER RECOMMENDATIONS

I can see no pulmonary metastases. A CT examination in breath hold would be necessary to rule out tiny nodules.



The information and recommendations provided are based on the images presented by the referring veterinarian/sonographer. No evaluation can be communicated regarding pathology that was not visible in the image/video clips provided.

Thank you for this referral. If the clinical or image interpretation does not parallel your findings or if I can be of any further assistance, please contact me.

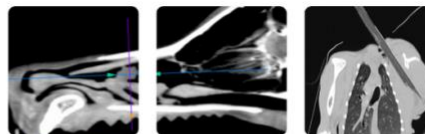

PATIENT

Ruby Perkey

Heike Rudorf, DVM, Dr. med. vet., DipECVDI, DVR

info@sonopath.com

SPECIES

Canine

BREED

Labradoodle

SEX

Female

AGE

12 Years

WEIGHT

57.4 Pounds

INTERPRETED BY

Heike Rudorf, DVM, Dr.
med. Vet., DipECVDI
DVR

IMAGING PERFORMED BY

CG Vet Clinic

HOSPITAL NAME

Cottage Grove VC

REFERRING VET

Dr. Damewood

INVOICE

36544

DATE

4/10/26