



PATIENT	PRESENTING CLINICAL SIGNS
Jane Malzberg	Aged, inappetent cat Infrequent bowl movement
SPECIES	RADIOGRAPH OF THE ABDOMEN
Feline	1x lateral abdomen including most of the thorax
BREED	RADIOGRAPHIC FINDINGS
Domestic Longhair	The body condition score is 7-8/9 with wavy ventral surfaces. The bony structures appear within normal limits. The abdominal detail is good; diaphragm and abdominal wall are intact.
SEX	The head of the spleen is located immediately caudal to the dorsal diaphragmatic crus.
Female/sp	The liver is located within the costal arch and the caudo-ventral lobe is pointed.
AGE	The region of the stomach shows a central, peanut shaped air shadow. This is surrounded by a soft tissue opacity which appears to have a double, cranial outline amounting to a combined width of 2.6cm; the soft tissue outline close to the air measures 1.2cm. Small gas lucencies are located in the dorsal wall region. The small intestinal loops are located in the centro-ventral abdomen and have a physiological size. Colon and rectum contain a moderate amount of fecal matter which is formed into thin tubes.
11 Years	
INTERPRETED BY	Both renal shadows have a physiological size, shape and opacity. The bladder is located in the abdominal cavity and contains a small amount of homogeneous fluid opacity.
Heike Rudolf, DVM, Dr. med. Vet., DipECVDDI DVR	
HOSPITAL NAME	The sublumbar region appears physiological.
New Bridge Veterinary Practice	RADIOGRAPHIC DIAGNOSIS
	<ul style="list-style-type: none"> Possible gastric wall thickening
REFERRING VET	INTERPRETATION OF THE FINDINGS & FURTHER RECOMMENDATIONS
Dr. Abina Glennon	The impression of the double gastric wall outline and thickening could be due to gastritis or tumor. A composite shadow with the liver is also possible. The gas lucencies could be located in a superimposed intestinal loop or in the gastric wall. Ultrasound is recommended to assess wall thickens and layering. Alternatively, a Barium gastrogram followed by 4 views (DV, VD, left and right lateral) will help identify wall thickness. The wavy ventral body wall outline could represent fat and skin folds.
INVOICE	
51290	
DATE	
4-1-22	



PATIENT

Jane Malzberg

SPECIES

Feline

BREED

Domestic Longhair

SEX

Female/sp

AGE

11 Years

INTERPRETED BY

Heike Rudolf, DVM,
Dr. med. Vet.,
DipECVDDI DVR

HOSPITAL NAME

New Bridge
Veterinary Practice

REFERRING VET

Dr. Abina Glennon

INVOICE

51290

DATE

4-1-22

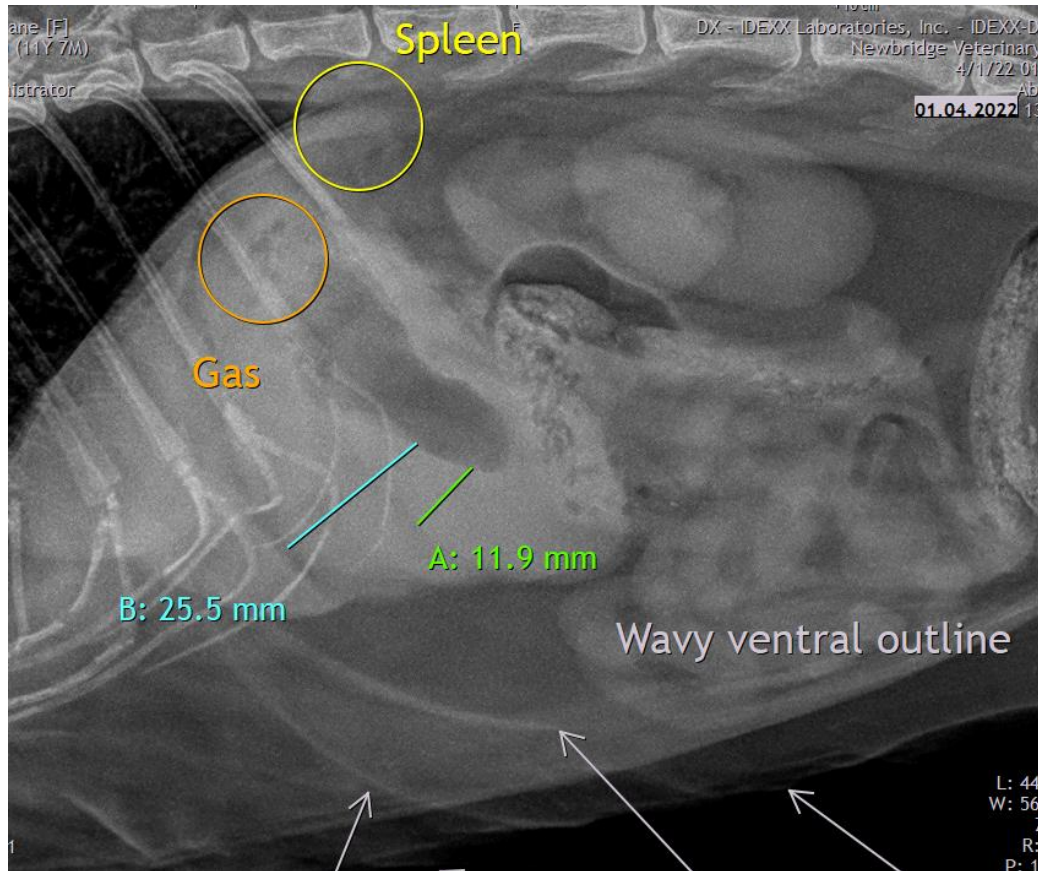

The information and recommendations provided are based on the images presented by the referring veterinarian/sonographer. No evaluation can be communicated regarding pathology that was not visible in the image/video clips provided.

Thank you for this referral. If the clinical or image interpretation does not parallel your findings or if I can be of any further assistance please contact me.

Heike Rudolf, DVM, Dr. med. vet., DipECVDDI, DVR
Dr.H.Rudorf@gmail.com