



PATIENT

Mylo Kells

SPECIES

Canine

BREED

Shih Tzu

SEX

MN

AGE

14Y

WEIGHT

15lbs

INTERPRETED BY

Heike Rudolf, DVM, Dr.
med. Vet., DipECVDI
DVR

IMAGING PERFORMED BY

Jen Amidon

HOSPITAL NAME

The Pet Hospital of
Stratford

REFERRING VET

Dr Giuliani

INVOICE

74086

DATE

3-9-26

PRESENTING CLINICAL SIGNS

Non-weight bearing lameness on left front leg. Able to move left carpus by 90 degrees medially without eliciting pain.

O thought pt might have fallen overnight.

Pt has history of varus deformity on front limbs

RADIOGRAPHS OF THE CARPI

R/L lateral and DP totaling 4 radiographs provided for interpretation.

RADIOGRAPHIC FINDINGS

The soft tissues appear symmetrically developed.

The bones are well mineralized, have a normal trabecular structure and smooth, continuous surfaces. Cortico-medullary development and differentiation of the long bones are physiological.

Paws: all sesamoid bones are physiologically developed and have smooth surfaces. The joints are congruent.

RADIOGRAPHIC DIAGNOSIS

- Elbow arthrosis mild, bilateral
- Angular limb deformity/carpal varus bilateral

INTERPRETATION OF THE FINDINGS & FURTHER RECOMMENDATIONS

I can see no bony changes that would explain the acute lameness. Due to the angular limb deformity assessment of the soft tissue structures is difficult. Hairline fissures may be present after a fall and are only visible after 7-10 days, when the osteoclastic activity has progressed. Should conservative treatment not result in improvement of the clinical signs, a CT examination may become necessary. I suggest using contrast medium as well, so that myositis and tendinitis can be detected in the late venous phase. Inflamed ligament or joint effusion can then also be seen.

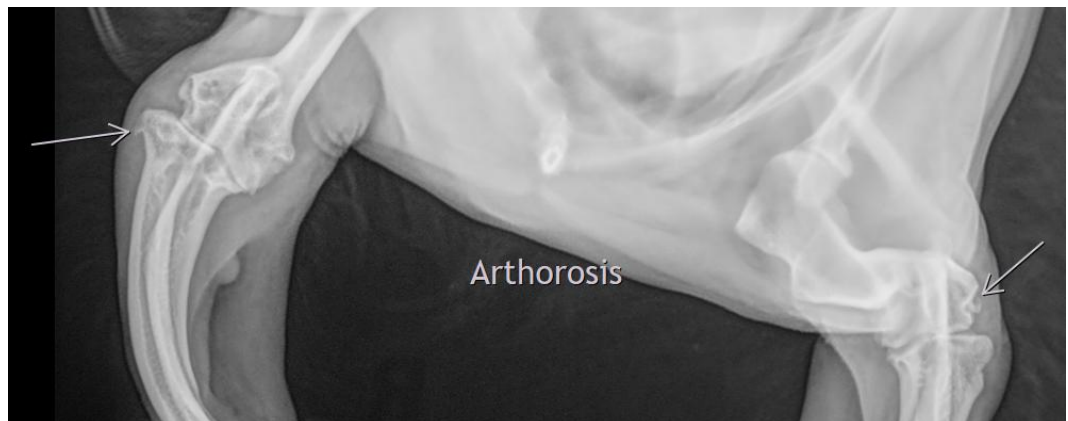



PATIENT

Mylo Kells

SPECIES

Canine

BREED

Shih Tzu

SEX

MN

AGE

14Y

WEIGHT

15lbs

INTERPRETED BY

Heike Rudolf, DVM, Dr.
med. Vet., DipECVDI
DVR

IMAGING PERFORMED BY

Jen Amidon

HOSPITAL NAME

The Pet Hospital of
Stratford

REFERRING VET

Dr Giuliani

INVOICE

74086

DATE

3-9-26

The information and recommendations provided are based on the images presented by the referring veterinarian/sonographer. No evaluation can be communicated regarding pathology that was not visible in the image/video clips provided.

Thank you for this referral. If the clinical or image interpretation does not parallel your findings or if I can be of any further assistance, please contact me.

Heike Rudolf, DVM, Dr. med. vet., DipECVDI, DVR
info@sonopath.com