

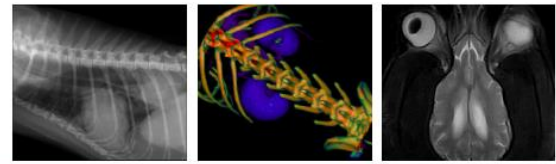

PATIENT	PRESENTING CLINICAL SIGNS
Tuco Meyers	Routine geriatric screening.
	RADIOGRAPH OF THORAX AND ABDOMEN
SPECIES	04.03.2022: two orthogonal views dogogram 20.01.2022: thorax including neck to L5
Canine	RADIOGRAPHIC FINDINGS
BREED	The body condition score is 7/9 with smooth alternating layers of fat and soft tissue opacity.
Chihuahua	Mild spondylosis is present on the caudal endplate of L7.
	<u>Thorax</u>
SEX	The lungs are in contact with the thoracic boundaries and the tips are pointed. The lobar vessels are clearly visible to the tertiary branches. The bronchial tree is thin walled and tapers uniformly towards the periphery.
MN	
AGE	The cranial mediastinum is of physiological size and opacity. The trachea diverges from the thoracic vertebrae and the carina is located at T5.
14 Years	The cardiac silhouette occupies 75% of the chest height and 2.5 intercostal spaces (VHS 10.5). No chamber or outflow tract enlargement is evident.
INTERPRETED BY	<u>Abdomen</u>
Heike Rudolf, DVM, Dr. med. Vet., DipECVDI DVR	The abdominal detail is good; diaphragm and abdominal wall are intact.
HOSPITAL NAME	The liver is located within the costal arch and the caudo-ventral lobe is pointed.
Tahoe Intergrative Veterinary Care	The spleen appears physiological.
	The intestinal loops contain slightly more gas in March but formed fecal boluses are present in both studies.
REFERRING VET	Both renal shadows have a physiological size, shape and opacity. The bladder is located in the abdominal cavity and contains a small amount of homogeneous fluid opacity.
Dr. Wendy Robinson	The sublumbar region appears physiological.
INVOICE	RADIOGRAPHIC DIAGNOSIS
50722	<ul style="list-style-type: none">Spondylosis L7
DATE	INTERPRETATION OF THE FINDINGS & FURTHER RECOMMENDATIONS
3-4-22	I can see no significant differences between the two studies. The different appearance of the diaphragm on the two VD views is related to the position of the forelegs and resulting different centering.



PATIENT

Tuco Meyers

SPECIES

Canine

BREED

Chihuahua

SEX

MN

AGE

14 Years

INTERPRETED BY

Heike Rudolf, DVM,
Dr. med. Vet.,
DipECVDDI DVR

HOSPITAL NAME

Tahoe Intergrative
Veterinary Care

REFERRING VET

Dr. Wendy Robinson

INVOICE

50722

DATE

3-4-22

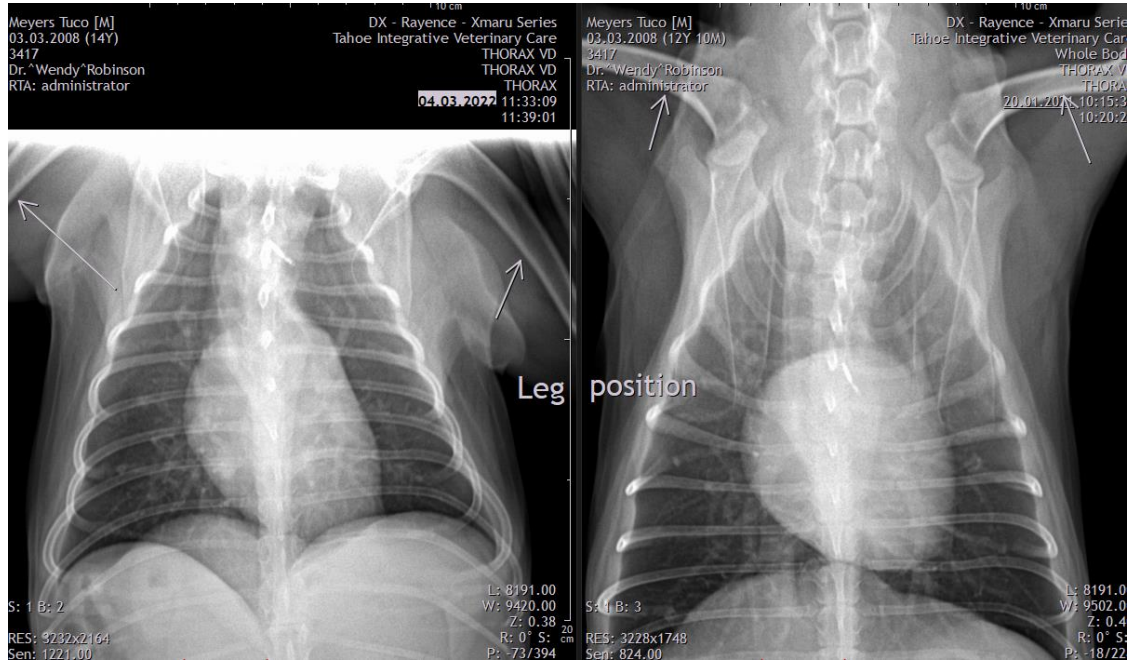

The information and recommendations provided are based on the images presented by the referring veterinarian/sonographer. No evaluation can be communicated regarding pathology that was not visible in the image/video clips provided.

Thank you for this referral. If the clinical or image interpretation does not parallel your findings or if I can be of any further assistance please contact me.

Heike Rudolf, DVM, Dr. med. vet., DipECVDDI, DVR
Dr.H.Rudorf@gmail.com