



PATIENT PRESENTING CLINICAL SIGNS

Tanner Ivanhoe History: Acute onset lameness Right pelvis limb. Current Meds: Carprofen 50 mgs BID

RADIOGRAPHIC STUDY OF THE STIFLES

SPECIES

The skin surfaces are smooth, and the muscles appear to be symmetrically developed.

Canine

All bones are well mineralized, have a normal trabecular structure and a smooth surface. Cortical-medullary development and differentiation of the long bones are physiological.

BREED

Labrador/Boxer Mix

The centre of both femoral heads is located lateral to the respective dorsal acetabular edge. Both medial joint spaces are slightly wide, and the cranial acetabula edge (CrAE) is bilaterally and symmetrically thickened. Sclerosis is present at the joint capsule insertion on the femoral necks.

SEX

Spayed Female

The R stifle joint has smooth subchondral bone surfaces, and the centre of the femoral condyles is in line with the intercondylar eminence. The cranial fat pad shows some strands of soft tissue opacity; the caudal fascial plains are in a physiological position. New bone formation is evident on the distal pole of the patella, the lateral condyle and around the tibial insertion of the cranial cruciate ligament. The L stifle appears physiological.

AGE

10

RADIOGRAPHIC DIAGNOSIS

Right stifle

- Effusion, mild
- OA, mild

INTERPRETED BY

Heike Rudorf, DVM,
Dr. med. Vet.,
DipECVDI DVR

Pelvis

- Bilateral HD, mild
- Bilateral OA, mild

HOSPITAL NAME

Byram AH

INTERPRETATION OF THE FINDINGS & FURTHER RECOMMENDATIONS

The changes are suggestive of right cruciate ligament disease. This may have initially affected a few fibers and, after an insult, some more fibers. Meniscal disease is possible. The hip changes are long standing and symmetrical; they are unlikely to be the primary cause for the unilateral lameness. Conservative treatment, including weight reduction, is recommended. Should the clinical signs worsen, surgery may become necessary.

REFERRING VET

Dr. Carlos Abdul-Chani

INVOICE

21899

DATE

3/31/23



PATIENT

Tanner Ivanhoe

SPECIES

Canine

BREED

Labrador/Boxer Mix

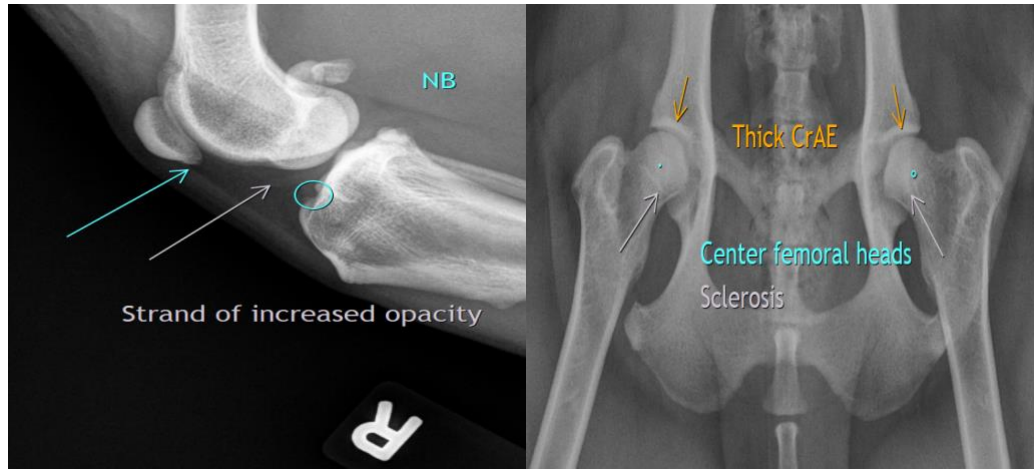

SEX

Spayed Female

The information and recommendations provided are based on the images presented by the referring veterinarian/sonographer. No evaluation can be communicated regarding pathology that was not visible in the image/video clips provided.

AGE

10

Thank you for this referral. If the clinical or image interpretation does not parallel your findings or if I can be of any further assistance please contact me.

Heike Rudolf, DVM, Dr. med. vet., DipECVDI, DVR
dr.h.rudorf@gmail.com

INTERPRETED BY

Heike Rudolf, DVM,
Dr. med. Vet.,
DipECVDI DVR

HOSPITAL NAME

Byram AH

REFERRING VET

Dr. Carlos Abdul-
Chani

INVOICE

21899

DATE

3/31/23