



PATIENT

Ziggy Stardust
Colangelo

SPECIES

Canine

BREED

Boxer

SEX

Spayed Female

AGE

4 Years

WEIGHT

30 kg

INTERPRETED BY

Heike Rudolf, DVM, Dr.
med. Vet., DipECVDF
DVR

IMAGING PERFORMED BY

Dr. Kamila Pichoya

HOSPITAL NAME

Balmy Beach Pet
Hospital

REFERRING VET

Dr. Kamila Pichoya

INVOICE

14720

DATE

03/27/26

PRESENTING CLINICAL SIGNS

Patient presented for RF lameness for 2 weeks. Started on NSAIDs and gabapentin 4 days ago without a major improvement. She has another re-injury couple days ago of the same paw. Had a dental in January, on a hypoallergenic diet.

Abnormal PE/Chem/CBC/UA Results: Mild metacarpal swelling. Full range of motion, patient is able to bear weight, no painful response on palpation. On radiographs possible new bone-growth formation in the right radius (medial). No obvious fractures anywhere else. DDx osteosarcoma, callus formation, osteomyelitis. No obvious masses/nodules in the lung field. Chemistry and Hematology without changes (performed in January)

RADIOGRAPHIC STUDY OF FORE PAWS

R lateral and DP bilat, totaling 4 radiographs provided for interpretation (+1 lateral R elbow.

3/27/2026

RADIOGRAPHIC FINDINGS

The soft tissues on the medial aspect of digit 2 have an irregular opacity and thickness.

The bones are well mineralized, have a normal trabecular structure and smooth, continuous surfaces. Cortico-medullary development and differentiation of the long bones are physiological.

Paws: all sesamoid bones are physiologically developed and have smooth surfaces. The joints are congruent.

RADIOGRAPHIC DIAGNOSIS

Right

- Soft tissue injury digit 2 medial aspect

INTERPRETATION OF THE FINDINGS & FURTHER RECOMMENDATIONS

I can see no bony changes on the right paw. The new bone formation on the ulna likely represents a physiological bone reaction between radius and ulna. Should pain develop there in the future, a CT examination is the best imaging method.

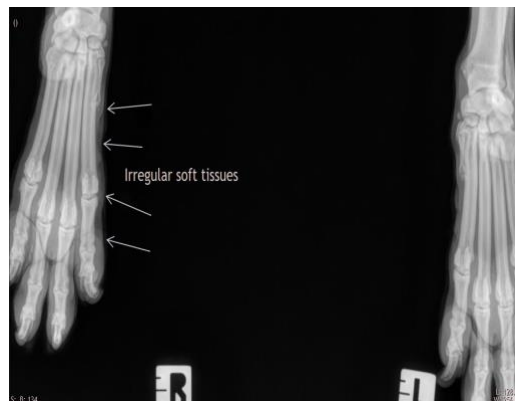

The information and recommendations provided are based on the images presented by the referring veterinarian/sonographer. No evaluation can be communicated regarding pathology that was not visible in the image/video clips provided.

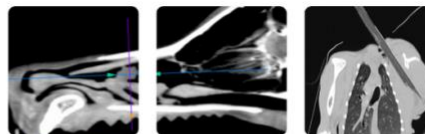

PATIENT

Ziggy Stardust
Colangelo

SPECIES

Canine

BREED

Boxer

SEX

Spayed Female

AGE

4 Years

WEIGHT

30 kg

INTERPRETED BY

Heike Rudolf, DVM, Dr.
med. Vet., DipECVDI
DVR

IMAGING PERFORMED BY

Dr. Kamila Pichoya

HOSPITAL NAME

Balmy Beach Pet
Hospital

REFERRING VET

Dr. Kamila Pichoya

INVOICE

14720

DATE

03/27/26

Thank you for this referral. If the clinical or image interpretation does not parallel your findings or if I can be of any further assistance, please contact me.

Heike Rudolf, DVM, Dr. med. vet., DipECVDI, DVR
info@sonopath.com