



PATIENT PRESENTING CLINICAL SIGNS

Ginger Vaughn History: Hx of chronic R hind lameness
Abnormal PE/Chem/CBC/UA Results: No cranial drawer elicited bilaterally. Ortolani present R hip. PE otherwise unremarkable

SPECIES RADIOGRAPHIC STUDY OF PELVIS AND STIFLES

Canine

Pelvis

BREED The muscle mass of the proximal hind limbs appears slightly asymmetrical.

Chesapeake Bay Retriever All bones are well mineralized, have a normal trabecular structure and a smooth surface. Cortical-medullary development and differentiation of the long bones are physiological. The medullary opacity of the right proximal tibia has an undulating medial border.

SEX The centre of both femoral heads is located medial to the respective dorsal acetabular edge. Both hip joints appear congruent with even subchondral bone surfaces. No new bone formation is evident.

Spayed Female

Stifles

AGE Both stifle joints have smooth subchondral bone surfaces, and the centre of the femoral condyles is in line with the intercondylar eminence. The cranial fat pad has a physiological size, and the caudal fascial plains are in a physiological position. New bone formation is not evident; the R patellae is located in its groove, the left superimposed onto the lateral condyle.

2 Years

INTERPRETED BY RADIOGRAPHIC DIAGNOSIS

Heike Rudolf, DVM,
Dr. med. Vet.,
DipECVDI DVR

- Possible medullary opacity variation right tibia

INTERPRETATION OF THE FINDINGS & FURTHER RECOMMENDATIONS

HOSPITAL NAME

Torch Lake VC

The change in the right tibia could be the result of panosteitis and deep palpation without flexion of joints is recommended. Foreign body in the pad or flexor tendonitis of the paws should be ruled out if it has not already been done.

REFERRING VET TECHNICAL COMMENTS

Dr. Adrienne Waffle Incomplete inward rotation of left stifle.

INVOICE

14502

DATE

3/25/22



PATIENT

Ginger Vaughn

SPECIES

Canine

BREED

Chesapeake Bay
Retriever

SEX

Spayed Female

AGE

2 Years

INTERPRETED BY

Heike Rudolf, DVM,
Dr. med. Vet.,
DipECVDI DVR

HOSPITAL NAME

Torch Lake VC

REFERRING VET

Dr. Adrienne Waffle

INVOICE

14502

DATE

3/25/22

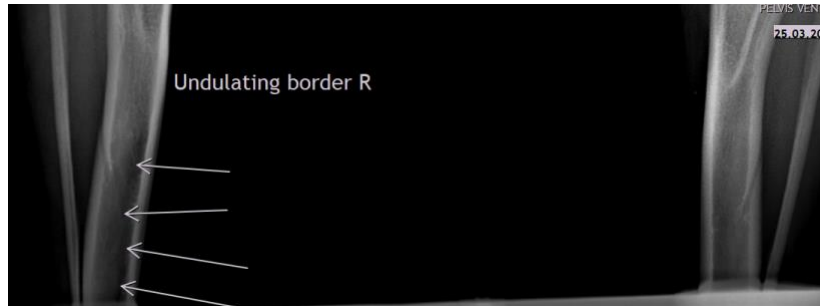

The information and recommendations provided are based on the images presented by the referring veterinarian/sonographer. No evaluation can be communicated regarding pathology that was not visible in the image/video clips provided.

Thank you for this referral. If the clinical or image interpretation does not parallel your findings or if I can be of any further assistance please contact me.

Heike Rudolf, DVM, Dr. med. vet., DipECVDI, DVR
dr.h.rudorf@gmail.com