

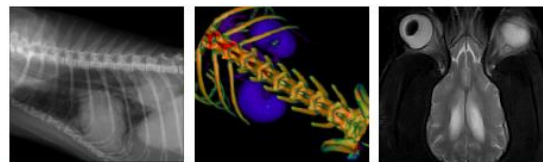

PATIENT	PRESENTING CLINICAL SIGNS
Bella Torres	S: Pet is here for exam. O noticed a small lump in the genital area. No D/V/C/S E/U/D/D ok O: BAR, mm-pink, CRT<2sec, EENT, H/L, Abdo, U/G- round soft tissue mass prolapsing through vulva, skin and coat A: possible uterine mass vs others
SPECIES	RADIOGRAPHIC STUDY OF THORAX AND ABDOMEN
Canine	Thorax: 2 orthogonal views Thorax and abdomen: 2 orthogonal views
BREED	RADIOGRAPHIC FINDINGS
Lhaso Apso	The body condition score is 6/9 with smooth alternating layers of fat and soft tissue opacity. Four sacral vertebrae are present.
SEX	<u>Thorax</u>
Female	The lungs are in contact with the thoracic boundaries and the tips are pointed. The lobar vessels are clearly visible. The bronchial tree is thin walled, partially calcified and tapers uniformly towards the periphery.
AGE	The cranial mediastinum is of physiological size and opacity. The trachea diverges from the thoracic vertebrae and the carina is located at T5.
8 Years	The cardiac silhouette occupies 75% of the chest height and 3 intercostal spaces (VHS 9). The caudal heart border is at the same level as the caudal border of a rib, but no chamber or outflow tract enlargement is obvious.
INTERPRETED BY	<u>Abdomen</u>
Heike Rudolf, DVM, Dr. med. Vet., DipECVDI DVR	The abdominal detail is good; diaphragm and abdominal wall are intact. The liver is located within the costal arch and the caudo-ventral lobe is pointed.
HOSPITAL NAME	The spleen appears physiological.
Animal Paradise Hospital	The stomach contains a moderate amount of air. Distribution and size of the small intestinal loops appear physiological. Colon and rectum contain a moderate amount of unformed fecal matter.
REFERRING VET	INVOICE
Dr. Elshafie	The left renal shadow has a physiological size, shape and opacity; the right is obscured by intestinal loops. The bladder is located in the abdominal cavity, is round and contains a small amount of homogeneous fluid opacity.
	50976
DATE	A tubular structure of soft tissue opacity is visible between the pubic brim (1cm diameter) and cranial bladder (0.5cm diameter).
3-16-22	The sublumbar region appears physiological.



PATIENT

Bella Torres

RADIOGRAPHIC DIAGNOSIS

- Variation of uterine body diameter

SPECIES

Canine

INTERPRETATION OF THE FINDINGS & FURTHER RECOMMENDATIONS

I can see no metastases. A uterine diameter of 1cm is not unusual but should be viewed in light with the last season. Ultrasound will allow assessment of uterine wall and contents. Directing the transducer into the pelvic canal may allow identification of fluid or mass in the vagina; the same can be tried by placing the transducer on the vulva. For the assessment of the size of a vaginal mass a retrograde vagino-urethrogram is probably the most useful imaging tool.

BREED

Lhaso Apso

SEX

Female

AGE

8 Years

INTERPRETED BY

Heike Rudorf, DVM,
Dr. med. Vet.,
DipECVDDI DVR

HOSPITAL NAME

Animal Paradise
Hospital

REFERRING VET

Dr. Elshafie

INVOICE

50976

DATE

3-16-22

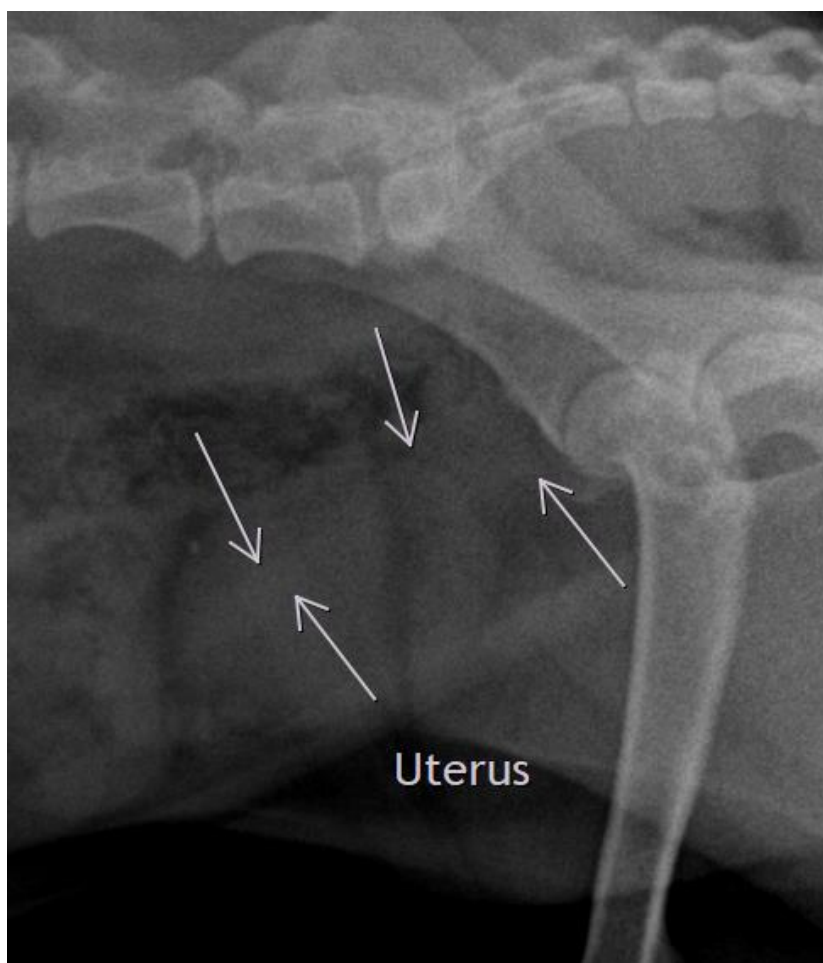



PATIENT

Bella Torres

SPECIES

Canine

BREED

Lhaso Apso

SEX

Female

AGE

8 Years

INTERPRETED BY

Heike Rudolf, DVM,
Dr. med. Vet.,
DipECVDI DVR

HOSPITAL NAME

Animal Paradise
Hospital

REFERRING VET

Dr. Elshafie

INVOICE

50976

DATE

3-16-22

The information and recommendations provided are based on the images presented by the referring veterinarian/sonographer. No evaluation can be communicated regarding pathology that was not visible in the image/video clips provided.

Thank you for this referral. If the clinical or image interpretation does not parallel your findings or if I can be of any further assistance please contact me.

Heike Rudolf, DVM, Dr. med. vet., DipECVDI, DVR
Dr.H.Rudorf@gmail.com