



PATIENT

Millie Konick

SPECIES

Canine

BREED

Maltese

SEX

Spayed Female

AGE

10

WEIGHT

7.8 kg

INTERPRETED BY

Heike Rudolf, DVM, Dr.
med. Vet., DipECVDI
DVR

IMAGING PERFORMED BY

MR

HOSPITAL NAME

Green Dog Dental and
Wellness

REFERRING VET

Dr. Habawel

INVOICE

14340

DATE

3/14/26

PRESENTING CLINICAL SIGNS

Owner requested evaluation of lumbar spine and pelvis. owner wants to rule out any arthritis or joint disease.

RADIOGRAPHIC STUDY OF THE L-SPINE

R/L lateral and VD, totaling four radiographs provided for interpretation.

14.03.2026

RADIOGRAPHIC FINDINGS

Three wire loops are located in the caudo-ventral abdominal wall.

Number and shape of the vertebrae are physiological; their surfaces are smooth. No evidence of osseous destruction or lysis is present along the spine. The facet joints appear physiological.

The L4/5 disc space is slightly narrower than the adjacent ones.

Pelvis and stifles appear within normal limits for the breed.

RADIOGRAPHIC DIAGNOSIS

- L4/5-disc space narrowing
- Incidental finding
- Wire sutures

INTERPRETATION OF THE FINDINGS & FURTHER RECOMMENDATIONS

Cord compression can only be identified with myelography or in cross-sectional imaging. In case neurological deficits and/or pain unresponsive to medical management develop, CT or MRI is recommended.

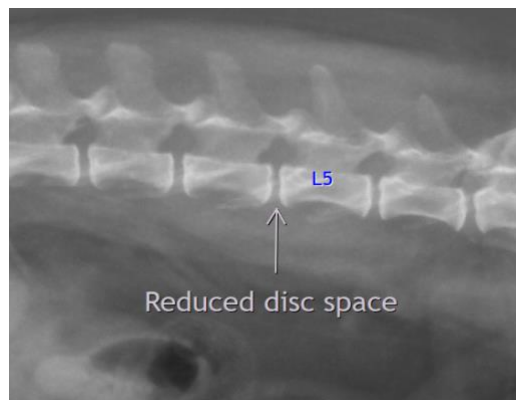

The information and recommendations provided are based on the images presented by the referring veterinarian/sonographer. No evaluation can be communicated regarding pathology that was not visible in the image/video clips provided.

Thank you for this referral. If the clinical or image interpretation does not parallel your findings or if I can be of any further assistance, please contact me.

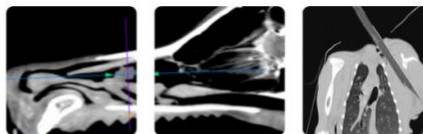

PATIENT

Millie Konick

Heike Rudolf, DVM, Dr. med. vet., DipECVDI, DVR
info@sonopath.com

SPECIES

Canine

BREED

Maltese

SEX

Spayed Female

AGE

10

WEIGHT

7.8 kg

INTERPRETED BY

Heike Rudolf, DVM, Dr.
med. Vet., DipECVDI
DVR

**IMAGING
PERFORMED BY**

MR

HOSPITAL NAME

Green Dog Dental and
Wellness

REFERRING VET

Dr. Habawel

INVOICE

14340

DATE

3/14/26