



PATIENT PRESENTING CLINICAL SIGNS

Loki Ibrahim History: Limping on LF for a week, possible closed Ulnar Fracture Temp= 102.5°F
Abnormal PE/Chem/CBC/UA Results: Current Med: None CBC/Chem= Pending

SPECIES RADIOGRAPHIC STUDY OF THE ELBOWS

Feline Soft tissue swelling is present cranial to the proximal antebrachium and possibly caudal to the distal humerus.

BREED The proximal ulnar growth plate and distal antebrachial growth plates are open. The proximal radial growth plate is closed.

DSH

Irregular, almost palisading new bone formation with a brush border appearance is located on the cranio-proximal radius. On the cranio-caudal view the new bone is also visible with a central gap and the suggestion of a sclerotic, linear bone opacity.

SEX

Neutered Male

The elbow joints are congruent with smooth subchondral bone surfaces.

AGE RADIOGRAPHIC DIAGNOSIS

1 Year

- Open proximal ulnar growth plate
- Active bone reaction
- Possible sequestrum

INTERPRETED BY INTERPRETATION OF THE FINDINGS & FURTHER RECOMMENDATIONS

Heike Rudolf, DVM,
Dr. med. Vet.,
DipECVDI DVR

The changes are highly suggestive of trauma with osteomyelitis. A cat bite injury can be assumed. An oblique view or a CT examination is necessary to verify the impression of a sequestrum. Ultrasonographic examination of the swelling is recommended to identify fluid/abscesses, the content of which should be sampled.

HOSPITAL NAME

Byram AH

Proximal ulnar and radial growth plate usually close at the same time and it is unusual for the proximal ulnar growth plate to remain so wide open while the distal antebrachial growth plates are beginning to close. A radiograph of the other leg should be obtained to compare growth plate closure. Should the proximal ulnar growth plate be closed on the right, infection or changes due to a partial avulsion have to be considered.

REFERRING VET

Dr. Carlos Abdul-Chani

INVOICE

14264

DATE

3/11/22



PATIENT

Loki Ibrahim

SPECIES

Feline

BREED

DSH

SEX

Neutered Male

AGE

1 Year

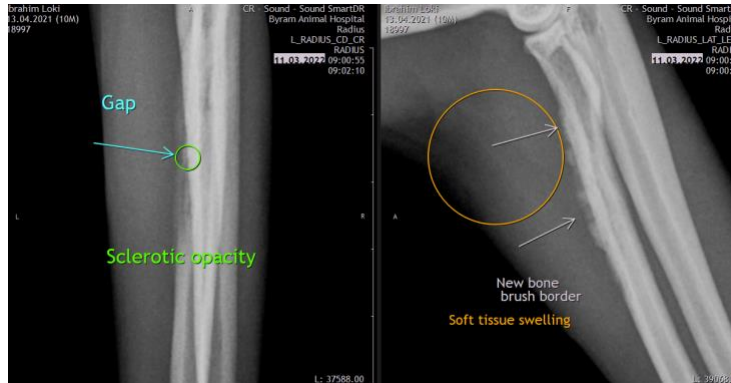

The information and recommendations provided are based on the images presented by the referring veterinarian/sonographer. No evaluation can be communicated regarding pathology that was not visible in the image/video clips provided.

Thank you for this referral. If the clinical or image interpretation does not parallel your findings or if I can be of any further assistance please contact me.

Heike Rudolf, DVM, Dr. med. vet., DipECVDI, DVR
dr.h.rudorf@gmail.com

INTERPRETED BY

Heike Rudolf, DVM,
Dr. med. Vet.,
DipECVDI DVR

HOSPITAL NAME

Byram AH

REFERRING VET

Dr. Carlos Abdul-
Chani

INVOICE

14264

DATE

3/11/22