



PATIENT PRESENTING CLINICAL SIGNS

Cookie Biswas History: Distended abdomen for two weeks.

RADIOGRAPHIC STUDY OF THE ABDOMEN

SPECIES The bony structures are within normal limits.

Feline Due to a large amount of intra- and retroperitoneal fat, the abdominal detail is very good and abdominal wall is circumferentially displaced.

BREED The liver is located within the costal arch and the caudo-ventral lobe is pointed.

DSH In right lateral and VD recumbency the surfaces of the spleen are blurred.

SEX The stomach contains a moderate amount of food; distribution and size of the small intestinal loops appear physiological; the caudal jejunal loops contain gas which varies in amount and location between the three views. Colon and rectum contain a moderate amount of fecal matter.

Spayed Female Both renal shadows have a physiological size, shape and opacity; the surfaces are smooth. The bladder is located in the abdominal cavity and contains a small amount of homogeneous fluid opacity.

AGE The sublumbar region appears physiological.

13 Months **RADIOGRAPHIC DIAGNOSIS**

- Obesity
- Localized reduction in splenic visibility

INTERPRETED BY

Heike Rudolf, DVM,
Dr. med. Vet.,
DipECVDI DVR

INTERPRETATION OF THE FINDINGS & FURTHER RECOMMENDATIONS

Reduced splenic visibility could represent an artefact due to the combination of small, physiological organ size and highlighted mesenteric vessels or may be pathological in case of pancreatitis. The latter seems unlikely as food intake over the past 24 hours appears to have been good. Monitoring the weight is recommended. Should clinical signs such as vomiting or diarrhea occur, abdominal ultrasound and full biochemistry and hematology is recommended.

HOSPITAL NAME

ARC Animal Hospital

REFERRING VET

Dr. Mari Zaki

INVOICE

21580

DATE

3/10/23



PATIENT

Cookie Biswas

SPECIES

Feline

BREED

DSH

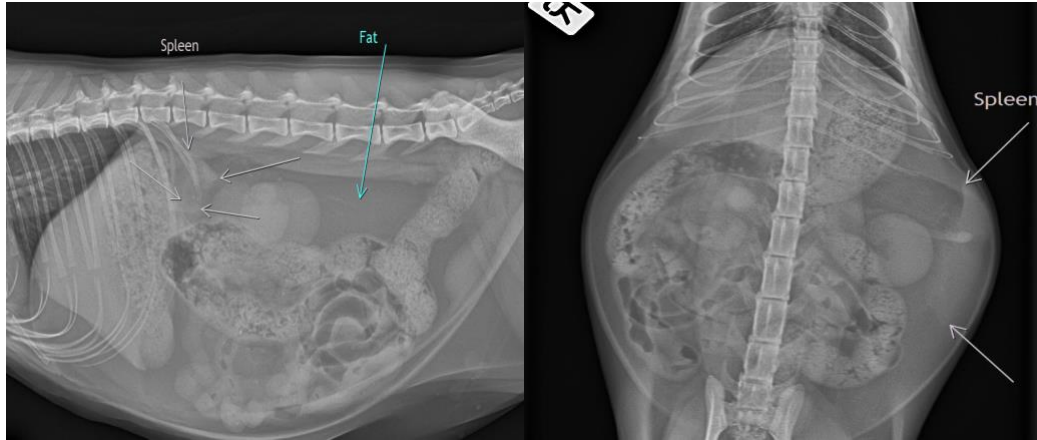

SEX

Spayed Female

AGE

13 Months

The information and recommendations provided are based on the images presented by the referring veterinarian/sonographer. No evaluation can be communicated regarding pathology that was not visible in the image/video clips provided.

Thank you for this referral. If the clinical or image interpretation does not parallel your findings or if I can be of any further assistance please contact me.

Heike Rudorf, DVM, Dr. med. vet., DipECVDI, DVR
dr.h.rudorf@gmail.com

INTERPRETED BY

Heike Rudorf, DVM,
Dr. med. Vet.,
DipECVDI DVR

HOSPITAL NAME

ARC Animal Hospital

REFERRING VET

Dr. Mari Zaki

INVOICE

21580

DATE

3/10/23