



PATIENT PRESENTING CLINICAL SIGNS

Sky Rodriguez History: P presents for possible ingestion of a scrunchie. O states if happened was probably about 30 hours before presentation. P ate at 9am this morning. No vomiting or diarrhea. BM's are normal. No lethargy.

SPECIES RADIOGRAPHIC STUDY OF THE ABDOMEN

Canine The body condition score is 5/9 with little intra-abdominal fat.

BREED Skeletal immaturity compatible with the given age is noted. The bony structures are within normal limits.

Cane Corso Diaphragm and abdominal wall are intact.

SEX The liver is located within the costal arch and the caudo-ventral lobe is pointed.

Female The spleen appears physiological.

AGE A moderate amount of food is present in the stomach; distribution and size of the small intestinal loops appear physiological; the desc. duodenum and some caudo-ventrally located jejunal loops contain air. Colon and rectum contain a moderate amount of unformed fecal matter.

4 Months Both renal shadows are poorly outlined but do not appear enlarged or altered in their opacity. The bladder shadow is visible just cranial to the pubic brim.

INTERPRETED BY The sublumbar region appears physiological.

Heike Rudorf, DVM,
Dr. med. Vet.,
DipECVDI DVR

RADIOGRAPHIC DIAGNOSIS

- Full stomach and colon

HOSPITAL NAME INTERPRETATION OF THE FINDINGS & FURTHER RECOMMENDATIONS

The Pet Hospital of Stratford I can see no radiopaque foreign object or small intestinal dilatation (ileus). Should clinical signs related to the GIT occur, the animal will have to be starved and abdominal ultrasound can be carried out to rule out e.g. lymphadenitis. Pancreatitis and infection somewhere in the body can be eliminated with full hematology and biochemistry.

REFERRING VET

Dr. Claudia Giuliani

INVOICE

20990

DATE

2/3/23



PATIENT

Sky Rodriguez

SPECIES

Canine

BREED

Cane Corso

SEX

Female

AGE

4 Months

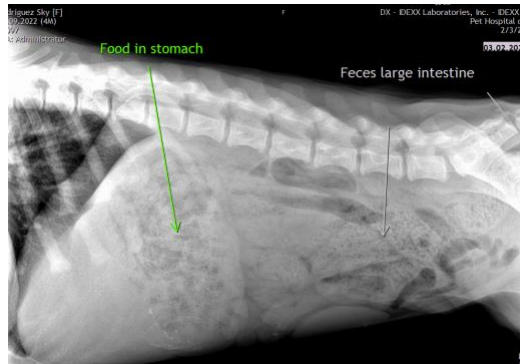

The information and recommendations provided are based on the images presented by the referring veterinarian/sonographer. No evaluation can be communicated regarding pathology that was not visible in the image/video clips provided.

Thank you for this referral. If the clinical or image interpretation does not parallel your findings or if I can be of any further assistance please contact me.

Heike Rudorf, DVM, Dr. med. vet., DipECVDI, DVR
dr.h.rudorf@gmail.com

INTERPRETED BY

Heike Rudorf, DVM,
Dr. med. Vet.,
DipECVDI DVR

HOSPITAL NAME

The Pet Hospital of
Stratford

REFERRING VET

Dr. Claudia Giuliani

INVOICE

20990

DATE

2/3/23