



PATIENT	PRESENTING CLINICAL SIGNS
Frankie Santora	Owner reports lame on Left thoracic and weak on hind limbs Abnormal PE/Chem/CBC/UA Results: All WNL
SPECIES	RADIOGRAPH OF C-SPINE, PELVIS AND CARPI
Canine	1x rotated spine (head to L3, including thorax and L for leg to prox. antebrachium) 1x lateral abdomen, 1x VD abdomen including pelvis
BREED	RADIOGRAPHIC FINDINGS
Klee Klai	<u>Spine</u> No signs of aggressive osteolysis have been identified.
SEX	The lumbar facet joints are congruent, and the disc spaces are of homogeneous width.
Female/sp	The mid sternum shows shortened sternbrae and an overriding appear to be present.
AGE	<u>Pelvis</u>
11 Years	The thigh muscles are well developed and symmetrical.
INTERPRETED BY	All bones are well mineralized, have a normal trabecular structure and a smooth surface. Cortical-medullary development and differentiation of the long bones are physiological.
Heike Rudorf, DVM, Dr. med. Vet., DipECVDDI DVR	The centre of both femoral heads is located medial to the respective dorsal acetabular edge. Both hip joints appear congruent with even subchondral bone surfaces. No new bone formation is evident.
HOSPITAL NAME	<u>L foreleg</u>
New Bridge Veterinary Practice	I can see no bony or joint abnormalities.
REFERRING VET	RADIOGRAPHIC DIAGNOSIS
Dr. Abina Glennon	<ul style="list-style-type: none"> I can see no destructive lesions in the C-spine Sternal abnormality
INVOICE	INTERPRETATION OF THE FINDINGS & FURTHER RECOMMENDATIONS
50374	Accurate positioning of the spine is difficult, even under G.A., and cord compression can only be identified with myelography or in cross sectional imaging. Depending on the severity of the clinical signs, CT or MRI will be necessary in case an extruded disc needs to be removed. The imaging findings will have to be put into context with the neurological findings.
DATE	The sternal abnormality is most likely congenital, but trauma has to be considered. Palpation will help detect swelling and pain.
2-18-22	



PATIENT

Frankie Santora

TECHNICAL COMMENTS

R fore leg superimposed onto thorax

SPECIES

Canine

BREED

Klee Klai

SEX

Female/sp

AGE

11 Years

INTERPRETED BY

Heike Rudorf, DVM,
Dr. med. Vet.,
DipECVDI DVR

HOSPITAL NAME

New Bridge
Veterinary Practice

REFERRING VET

Dr. Abina Glennon

INVOICE

50374

DATE

2-18-22

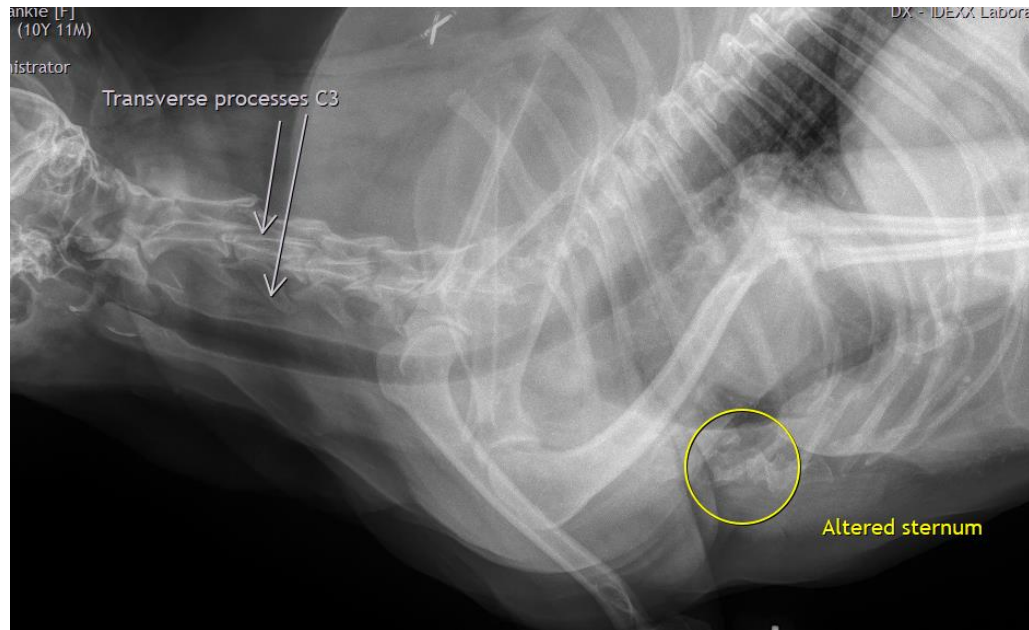

The information and recommendations provided are based on the images presented by the referring veterinarian/sonographer. No evaluation can be communicated regarding pathology that was not visible in the image/video clips provided.

Thank you for this referral. If the clinical or image interpretation does not parallel your findings or if I can be of any further assistance please contact me.

Heike Rudorf, DVM, Dr. med. vet., DipECVDI, DVR
Dr.H.Rudorf@gmail.com