



PATIENT PRESENTING CLINICAL SIGNS

Bazinga Dueck History: This radiology study was done based on previous recommendation made by sonopath . osteosarcoma was found previously in coccygeal vertebrae.

SPECIES Abnormal PE/Chem/CBC/UA Results: unremarkable

Feline RADIOGRAPHIC STUDY OF THORAX AND ABDOMEN

The body condition score is 7-8/9 with a body wall lipoma on the right.

BREED

Smooth bony fragments and new bone formation are present in both hip joints.

DSH

Thorax

SEX

The lungs are in contact with the thoracic boundaries and the tips are pointed. The lobar vessels are clearly visible to the tertiary branches. All round soft tissue opacities have the same diameter as the associated longitudinal blood vessels and thus represent end-on branches of the same.

Male

AGE

The cranial mediastinum is of physiological size and opacity.

7 Years

The cardiac silhouette occupies 75% of the chest height and 2 intercostal spaces. No chamber or outflow tract enlargement is evident.

INTERPRETED BY

Abdomen

Heike Rudolf, DVM,
Dr. med. Vet.,
DipECVDI DVR

The abdominal detail is good; diaphragm and abdominal wall are intact.

The liver is located within the costal arch and the caudo-ventral lobe is pointed.

HOSPITAL NAME

The spleen appears physiological.

St. Catharine's AH

The stomach is empty; distribution and size of the small intestinal loops appear physiological. Colon and rectum contain a moderate amount of fecal matter.

REFERRING VET

Both renal shadows have a physiological size, shape and opacity; the surfaces are smooth. The bladder is located in the abdominal cavity and contains a moderate amount of homogeneous fluid opacity.

Dr. Masoud

The sublumbar region appears physiological.

INVOICE RADIOGRAPHIC DIAGNOSIS

13898

- Abdominal wall lipoma
- Hip arthrosis (OA), bilateral

DATE

INTERPRETATION OF THE FINDINGS & FURTHER RECOMMENDATIONS

2/11/22



PATIENT

Bazinga Dueck

I can see no evidence of metastatic spread. Small pulmonary nodules are often not seen on radiographs, I thus recommend repeating the views after 6 to 12 months.

SPECIES

Feline

BREED

DSH

SEX

Male

AGE

7 Years

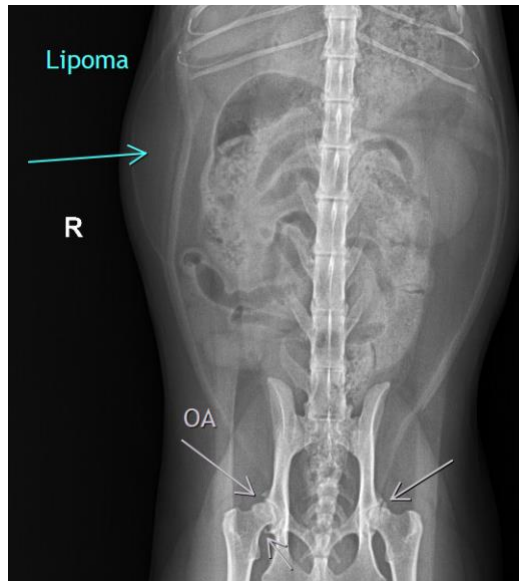

The information and recommendations provided are based on the images presented by the referring veterinarian/sonographer. No evaluation can be communicated regarding pathology that was not visible in the image/video clips provided.

INTERPRETED BY

Heike Rudolf, DVM,
Dr. med. Vet.,
DipECVDI DVR

Thank you for this referral. If the clinical or image interpretation does not parallel your findings or if I can be of any further assistance please contact me.

Heike Rudolf, DVM, Dr. med. vet., DipECVDI, DVR
dr.h.rudorf@gmail.com

HOSPITAL NAME

St. Catharine's AH

REFERRING VET

Dr. Masoud

INVOICE

13898

DATE

2/11/22