



PATIENT PRESENTING CLINICAL SIGNS

Tessa O'Brien History: cc- lame left front (been limping since was 6 months old) hx of lyme dz bw pending pe---pain left elbow > right

SPECIES RADIOGRAPHIC STUDY OF SHOULDERS AND ELBOWS

Canine The shoulder joints appear congruent with even subchondral bone surfaces. A calcified area is present in the region of the right supraspinatus tendon.

BREED The elbow joints are incongruent with a small step between radius and ulna. Smooth new bone is present on anconeal process, medial condyle and epicondyle, medial coronoid process as well as radial head. The subchondral bone appears physiological. The surrounding soft tissue is increased in size.

Labrador Retriever

SEX RADIOGRAPHIC DIAGNOSIS

Spayed Female Bilateral

- Elbow arthrosis
- ED
- Likely FCP
- Soft tissue swelling

AGE

7 Years Dystrophic calcification right supraspinatus tendon

INTERPRETED BY

Heike Rudorf, DVM,
Dr. med. Vet.,
DipECVDI DVR

INTERPRETATION OF THE FINDINGS & FURTHER RECOMMENDATIONS

The changes are consistent with bilateral ED and resulting OA, most likely due to FCP. The soft tissue swelling can be due to effusion, fibrosis or a combination of both. Conservative treatment is advised. CT can show a coronoid fragment and its location, in case surgery is considered

HOSPITAL NAME

Tenaflly VC



REFERRING VET

Dr. Ohad Barnea

INVOICE

21071

DATE

2/10/23



PATIENT

Tessa O'Brien

SPECIES

Canine

BREED

Labrador Retriever

SEX

Spayed Female

AGE

7 Years

INTERPRETED BY

Heike Rudolf, DVM,
Dr. med. Vet.,
DipECVDI DVR

HOSPITAL NAME

Tenaflly VC

REFERRING VET

Dr. Ohad Barnea

INVOICE

21071

DATE

2/10/23

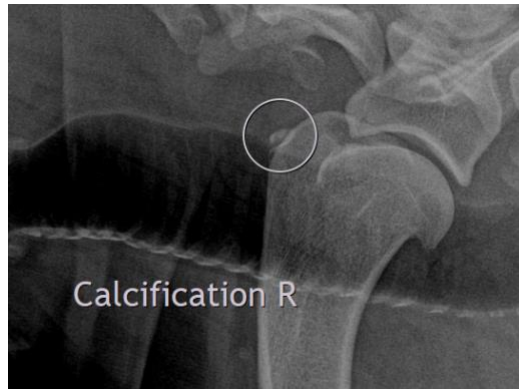

The information and recommendations provided are based on the images presented by the referring veterinarian/sonographer. No evaluation can be communicated regarding pathology that was not visible in the image/video clips provided.

Thank you for this referral. If the clinical or image interpretation does not parallel your findings or if I can be of any further assistance please contact me.

Heike Rudolf, DVM, Dr. med. vet., DipECVDI, DVR
dr.h.rudorf@gmail.com