



PATIENT PRESENTING CLINICAL SIGNS

Chloe Mazza
 Owner thinks abdomen is firm and distended...
 Abnormal PE/Chem/CBC/UA Results: pending

SPECIES RADIOGRAPH OF THE ABDOMEN

Feline
 2 orthogonal views

RADIOGRAPHIC FINDINGS

The body condition score is 8/9 with smooth alternating layers of fat and soft tissue opacity.

The bony structures appear physiological.

The abdominal detail is good; a large amount of retroperitoneal fat displaces kidneys and descending colon ventrally

The liver is located within the costal arch and the caudo-ventral lobe is pointed.

The spleen extends along the left abdominal wall and the surfaces are rounded.

The stomach contains a moderate amount of food; small intestinal loop distribution and size appear physiological. Colon and rectum contain a moderate amount of fecal matter.

Both renal shadows have a physiological size, shape and opacity; the surfaces are smooth. The bladder is located in the abdominal cavity and contains a moderate amount of homogeneous fluid opacity.

The sublumbar region appears physiological.

RADIOGRAPHIC DIAGNOSIS

- Blunted splenic surfaces
- Obesity

INTERPRETATION OF THE FINDINGS & FURTHER RECOMMENDATIONS

Blunting of the splenic surfaces can be due to sedation, congestion or infiltrate such as lymphoma or mast cell tumor. Ultrasound is recommended to identify parenchymal abnormalities and assess the lymph nodes. In case of malignant infiltrate, FNAs are usually diagnostic.

Obesity is known to worsen clinical signs of cough and impair lung function; weight control is strongly recommended.

INTERPRETED BY

Heike Rudolf, DVM,
 Dr. med. Vet.,
 DipECVDDI DVR

HOSPITAL NAME

New Bridge
 Veterinary Practice

REFERRING VET

Dr. Abina Glennon

INVOICE

50235

DATE

2-10-22



PATIENT

Chloe Mazza

SPECIES

Feline

BREED

Domestic Shorthair

SEX

Female/sp

AGE

2 Years

INTERPRETED BY

Heike Rudolf, DVM,
Dr. med. Vet.,
DipECVDDI DVR

HOSPITAL NAME

New Bridge
Veterinary Practice

REFERRING VET

Dr. Abina Glennon

INVOICE

50235

DATE

2-10-22

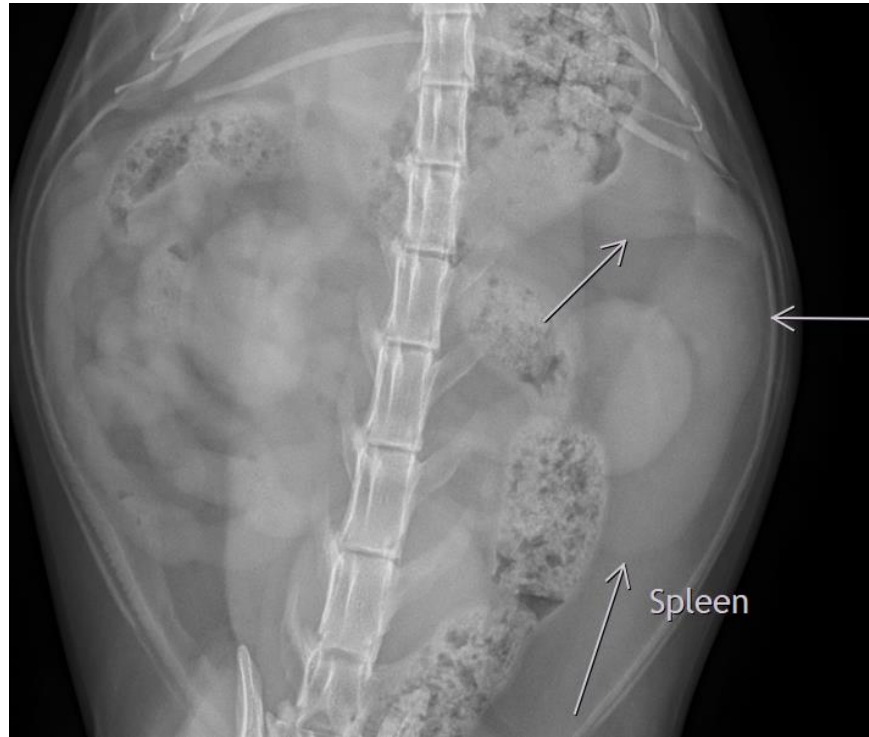

The information and recommendations provided are based on the images presented by the referring veterinarian/sonographer. No evaluation can be communicated regarding pathology that was not visible in the image/video clips provided.

Thank you for this referral. If the clinical or image interpretation does not parallel your findings or if I can be of any further assistance please contact me.

Heike Rudolf, DVM, Dr. med. vet., DipECVDDI, DVR
Dr.H.Rudorf@gmail.com