



PATIENT	PRESENTING CLINICAL SIGNS
Tiger Green	P is here with us because the animal hospital that they normally, Pet have Hx of renal insufficiency, picky with food and not eating well, haven't been defecating and scooting
SPECIES	RADIOGRAPHIC STUDY OF THORAX AND ABDOMEN
Feline	2x lateral and 1x VD catogram, Abdomen: 2 orthogonal views
BREED	RADIOGRAPHIC FINDINGS
DSH	A large amount of peripheral fat is present (BCS 9/9). A round, heterogeneously soft tissue opacity is partially superimposed onto the ventral skin fold level with L5/6.
SEX	Mild spondylosis is present ventral L5/6 and bone spurs are present on the sternum. The opacity of the dorsal spinous processes and ribs appears to be reduced.
MN	<u>Thorax</u>
AGE	The lungs are in contact with the thoracic boundaries and the tips are pointed. The lobar vessels are visible. The degree of pulmonary expansion is fair.
11	The cranial mediastinum is of physiological size and opacity. The trachea diverges from the thoracic vertebrae and the carina is located at T5.
INTERPRETED BY	The cardiac silhouette occupies 75% of the chest height and 2 intercostal spaces. The aortic arch is prominent on all views.
Heike Rudolf, DVM, Dr. med. Vet., DipECVDI DVR	<u>Abdomen</u>
HOSPITAL NAME	The small intestinal loops have congregated in the mid-ventral abdomen and the abdominal detail on the left lateral recumbent view is reduced in this region. In right lateral recumbency the impression is that of an enlarged tail of the spleen, surrounded by intestinal loops. On the VD view a blunted, tubular structure with a region of increased opacity is located just caudal to the head of the spleen and extends along the left abdominal wall.
Animal Paradise Hospital	
REFERRING VET	The liver is located within the costal arch and the caudo-ventral lobe is pointed.
Dr. Elshafie	The head of the spleen appears physiological.
INVOICE	The stomach is empty; the small intestinal loops are located in the mid-ventral abdomen and contain gas, the position of which varies in the different views. Colon and rectum contain a moderate amount of formed fecal matter.
49224	
DATE	Both renal shadows appear small with irregular margins. The bladder is located in the abdominal cavity and contains a large amount of homogeneous fluid opacity.
12-23-21	The sublumbar region appears physiological.



PATIENT

Tiger Green

RADIOGRAPHIC DIAGNOSIS

- Renal disease
- Possible osteopenia
- Localized reduced abdominal detail
- Possible splenomegaly

SPECIES

Feline

- Incidental finding
- Skin mass
 - Spondylosis, mild
 - Sternal new bone
 - Obesity

BREED

DSH

INTERPRETATION OF THE FINDINGS & FURTHER RECOMMENDATIONS

SEX

MN

Renal size and shape are representative for the known renal disease. The impression of osteopenia of thin bones could be the result of renal secondary hyperparathyroidism but may also be an artefact due to the obesity. Obesity is known to impair lung function and weight control is strongly recommended.

AGE

11

The localized loss of abdominal detail could be the result of the close proximity of the intestinal loops but an enlarged spleen, pancreatic or mesenteric mass are differential diagnoses. Abdominal ultrasound is recommended to rule out splenomegaly, intestinal wall infiltrate (e.g. tumor) and mesenteric mass or mesenteric inflammation due to pancreatic disease.

INTERPRETED BY

Heike Rudolf, DVM,
Dr. med. Vet.,
DipECVDI DVR

The prominent aortic arch is most likely an age related anatomical variation, but echocardiography is recommended if a heart murmur is audible.

HOSPITAL NAME

Animal Paradise
Hospital

REFERRING VET

Dr. Elshafie

INVOICE

49224

DATE

12-23-21





PATIENT

Tiger Green

SPECIES

Feline

BREED

DSH

SEX

MN

AGE

11

INTERPRETED BY

Heike Rudolf, DVM,
Dr. med. Vet.,
DipECVDI DVR

HOSPITAL NAME

Animal Paradise
Hospital

REFERRING VET

Dr. Elshafie

INVOICE

49224

DATE

12-23-21

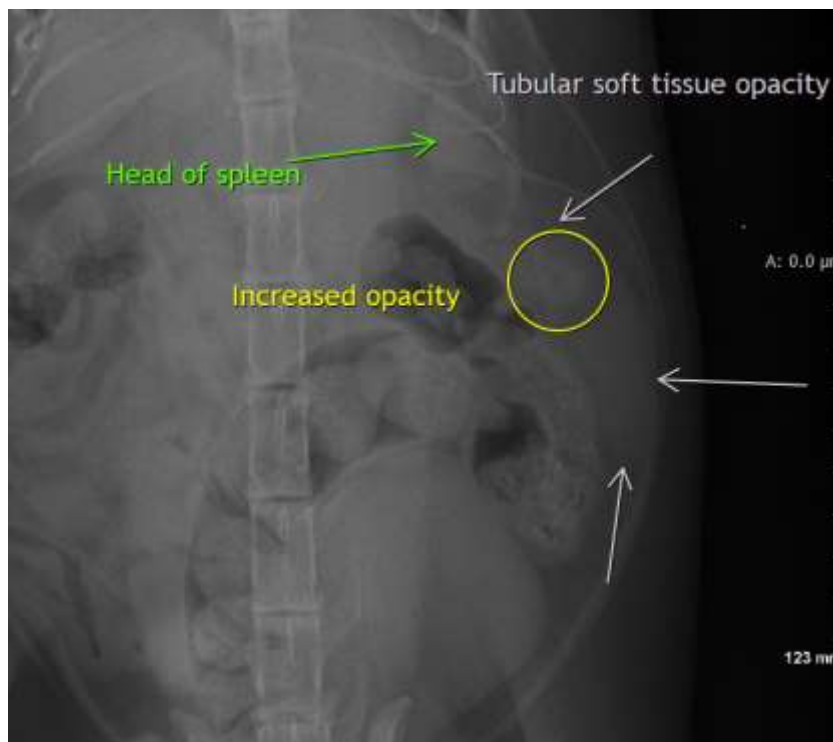
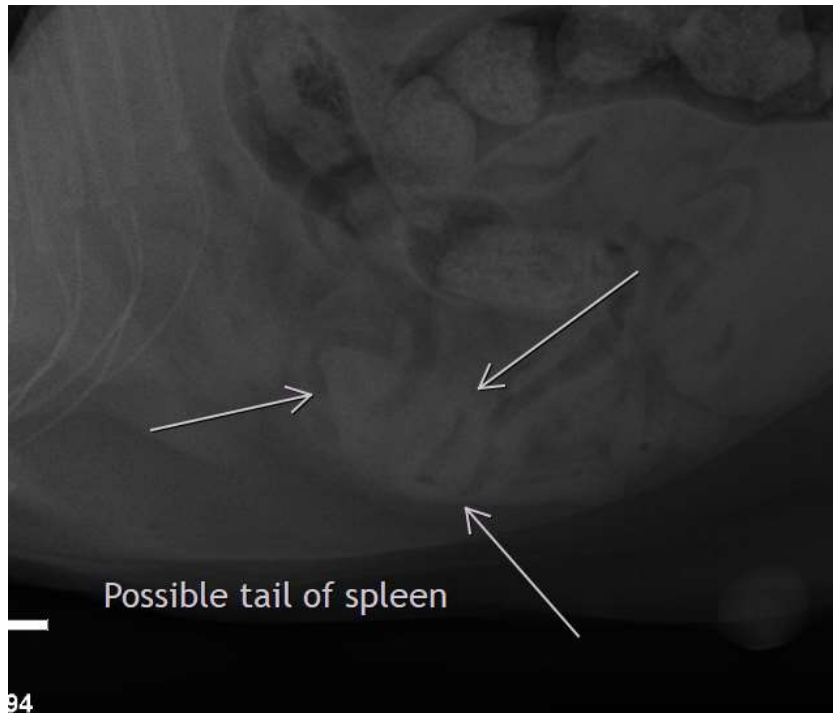



PATIENT

Tiger Green

The information and recommendations provided are based on the images presented by the referring veterinarian. No evaluation can be communicated regarding pathology that was not visible in the image/video clips provided.

SPECIES

Feline

Thank you for this referral. If the clinical or image interpretation does not parallel your findings or if I can be of any further assistance please contact me.

BREED

DSH

Heike Rudolf, DVM, Dr. med. vet., DipECVDI, DVR
Dr.H.Rudorf@gmail.com

SEX

MN

AGE

11

INTERPRETED BY

Heike Rudolf, DVM,
Dr. med. Vet.,
DipECVDI DVR

HOSPITAL NAME

Animal Paradise
Hospital

REFERRING VET

Dr. Elshafie

INVOICE

49224

DATE

12-23-21