

**PATIENT**

Magoo Roberts

PRESENTING CLINICAL SIGNS

Left hind leg lameness since taking in as stray weeks ago.
Abnormal PE/Chem/CBC/UA Results: Blood work pending.

SPECIES

Feline

RADIOGRAPHIC STUDY OF THE STIFLES

1x VD pelvis including stifles, 2x lateral left hind leg

BREED

DSH

RADIOGRAPHIC FINDINGS

The left stifle joint is surrounded by a moderate amount of soft tissue swelling. Cranial fat pad and caudal fascial plains are not evident.

SEX

M

The medial condyle is separated from the rest of the femur at the growth plate. A small amount of fluffy new bone is located on the medial metaphysis and the edges of the distal fracture fragment are rounded. On the lateral view, one condyle (condyle 1) is located caudal to the fabellae and the other one cranial to the intercondylar eminence (condyle 2).

AGE

5 Months

The caudal cortical line of the calcaneus stops abruptly just distal to the growth plate of the tuber calcis. No associated soft tissue swelling is present.

RADIOGRAPHIC DIAGNOSIS

- Salter Harris (SH) fracture medial femoral condyle

INTERPRETED BY

Heike Rudolf, DVM,
Dr. med. Vet.,
DipECVDDVR

INTERPRETATION OF THE FINDINGS & FURTHER RECOMMENDATIONS

The changes are compatible with a fracture older than 10 days and probably represent a type 3 or 4 SH fracture. Well positioned radiographs in the anesthetized animal will have to be obtained for surgical planning. The tuber calcis should be palpated to ensure it remains in a physiological position.

HOSPITAL NAME

Four Corners
Veterinary Practice

REFERRING VET

Gregory Roccaro

INVOICE

49217

DATE

12-23-21



PATIENT

Magoo Roberts

SPECIES

Feline

BREED

DSH

SEX

M

AGE

5 Months

INTERPRETED BY

Heike Rudorf, DVM,
Dr. med. Vet.,
DipECVDDI DVR

HOSPITAL NAME

Four Corners
Veterinary Practice

REFERRING VET

Gregory Roccaro

INVOICE

49217

DATE

12-23-21

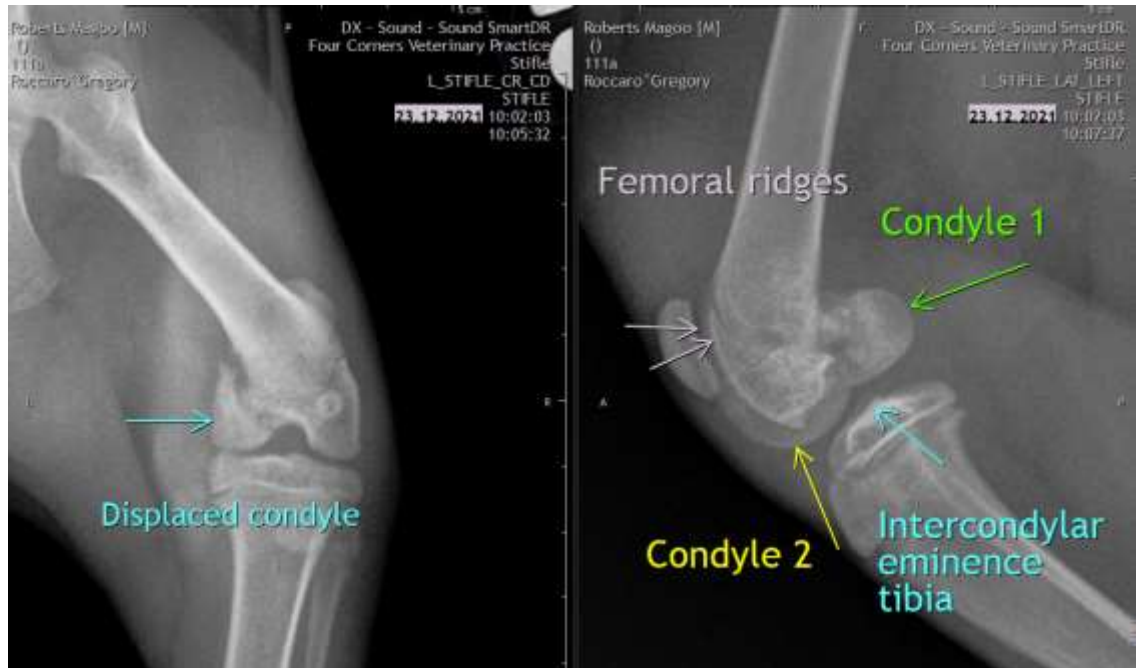

The information and recommendations provided are based on the images presented by the referring veterinarian. No evaluation can be communicated regarding pathology that was not visible in the image/video clips provided.

Thank you for this referral. If the clinical or image interpretation does not parallel your findings or if I can be of any further assistance please contact me.

Heike Rudorf, DVM, Dr. med. vet., DipECVDDI, DVR
Dr.H.Rudorf@gmail.com