



PATIENT

Max Benitez

PRESENTING CLINICAL SIGNS

History: Coughing exercise intolerance

SPECIES

Canine

Abnormal PE/Chem/CBC/UA Results: pending

RADIOGRAPHIC STUDY OF THE THORAX

Smooth new bone is present between sternebrae 5 and 6.

BREED

Pitbull

The lungs are in contact with the thoracic boundaries and the tips are pointed. The lobar vessels are blurred and peripheral bronchi highlighted. The bronchial walls are thin and calcified.

SEX

Neutered Male

The cranial mediastinum is of physiological size and opacity. The esophagus contains a small amount of air on some views.

The cardiac silhouette occupies 75% of the chest height and 3 intercostal spaces. No chamber or outflow tract enlargement is obvious.

AGE

12 Years

RADIOGRAPHIC DIAGNOSIS

- Interstitial pattern
- Localized bronchial thickening
- Bronchial calcification
- Sternal new bone (incidental finding)

INTERPRETED BY

Heike Rudolf, DVM,
Dr. med. Vet.,
DipECVDI DVR

INTERPRETATION OF THE FINDINGS & FURTHER RECOMMENDATIONS

The generalized interstitial lung pattern is a non-specific finding and accentuated by the only fair expansion of the lung field. Possible differential diagnoses for a true infiltrate include:

HOSPITAL NAME

New Bridge VP

- Infection (bacterial, fungal e.g. candida, viral, Rickettsia, Spirochetes, parasitic)
- Inflammation (allergic e.g. eosinophilic bronchopneumonia and PIE, smoke inhalation)
- Fibrosis
- Tumor (e.g. lymphoma)

REFERRING VET

Dr. Abina Glennon

The localized, more marked, peribronchial thickening could be due to infectious or inflammatory bronchitis.

INVOICE

12794

Further evaluation by means of tracheobronchoscopy with bronchoalveolar lavage is recommended.

DATE

12/2/21



PATIENT

Max Benitez

SPECIES

Canine

BREED

Pitbull

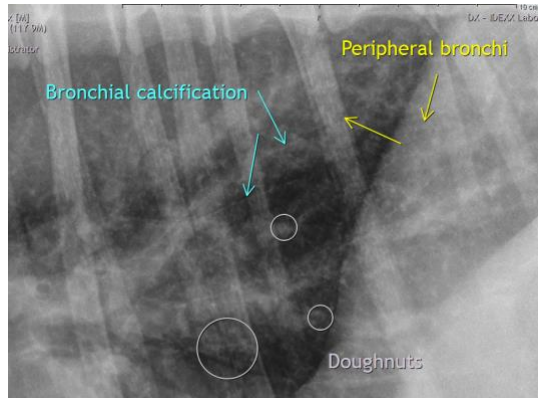

SEX

Neutered Male

AGE

12 Years

The information and recommendations provided are based on the images presented by the referring veterinarian. No evaluation can be communicated regarding pathology that was not visible in the image/video clips provided.

Thank you for this referral. If the clinical or image interpretation does not parallel your findings or if I can be of any further assistance please contact me.

Heike Rudorf, DVM, Dr. med. vet., DipECVDI, DVR
dr.h.rudorf@gmail.com

INTERPRETED BY

Heike Rudorf, DVM,
Dr. med. Vet.,
DipECVDI DVR

HOSPITAL NAME

New Bridge VP

REFERRING VET

Dr. Abina Glennon

INVOICE

12794

DATE

12/2/21