



PATIENT

Cheech Bedrosian

SPECIES

Feline

BREED

Domestic Short Hair

SEX

Male Neutered

AGE

13.5Y

WEIGHT

11.1lbs

INTERPRETED BY

Heike Rudolf, DVM, Dr.
med. Vet., DipECVDI
DVR

IMAGING PERFORMED BY

Dr. Abina Glennon

HOSPITAL NAME

New Bridge Veterinary
Practice

REFERRING VET

Dr. Abina Glennon

INVOICE

73054

DATE

12-18-25

PRESENTING CLINICAL SIGNS

Limping

RADIOGRAPHS OF THE HIND LEG

2 radiographs provided for interpretation: R lateral abdomen including proximal tibiae, R lateral thorax and abdomen including R hind leg to the proximal metatarsi.

RADIOGRAPHIC FINDINGS

R stifle

Cauliflower like calcification with smooth, interrupted margins is present on the caudal aspect of the distal right femur and does not appear to be attached to the periosteum. A similar change represents a distal extension of the fabella. At the same level a cloudy increase in opacity with sclerotic edges and similar structure is superimposed onto the medullary cavity of the femur. The cortex proximal to the femoral ridges appears slightly irregular. Calcification of the cranial meniscus is present.

RADIOGRAPHIC DIAGNOSIS

- Calcified mass soft tissues distal femur
- Mineralized cranial meniscus

INTERPRETATION OF THE FINDINGS & FURTHER RECOMMENDATIONS

The smoothly outlined calcium deposits are likely located in the soft tissues and may represent e.g., myositis ossificans, osteochondromatosis or fibrodysplasia ossificans (though the latter two are usually multifocal). To identify if the changes are superimposed onto the distal femur or are located within the medullary cavity, an orthogonal view has to be obtained. Samples should be obtained for an accurate histological diagnosis.

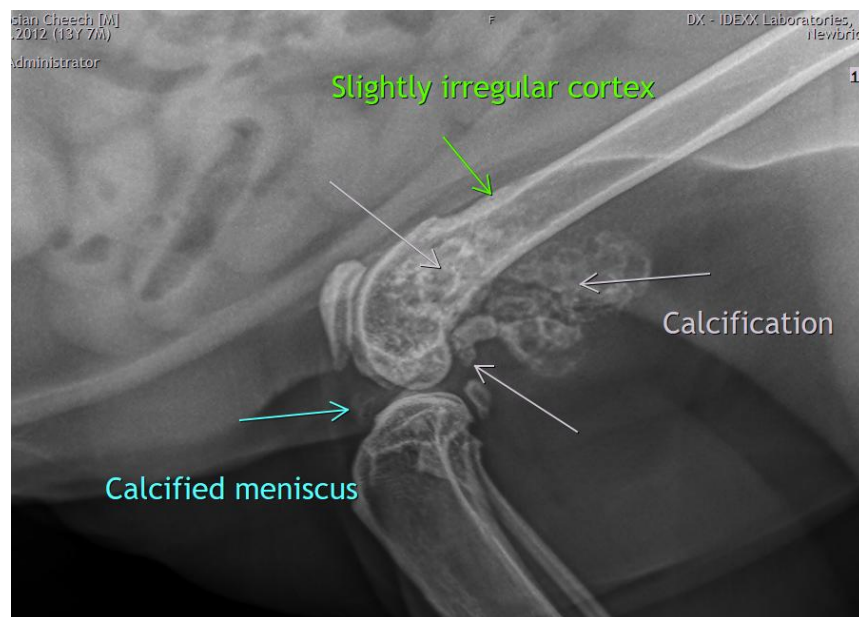



PATIENT

Ceech Bedrosian

SPECIES

Feline

BREED

Domestic Short Hair

SEX

Male Neutered

AGE

13.5Y

WEIGHT

11.1lbs

INTERPRETED BY

Heike Rudolf, DVM, Dr.
med. Vet., DipECVDI
DVR

IMAGING PERFORMED BY

Dr. Abina Glennon

HOSPITAL NAME

New Bridge Veterinary
Practice

REFERRING VET

Dr. Abina Glennon

INVOICE

73054

DATE

12-18-25

The information and recommendations provided are based on the images presented by the referring veterinarian/sonographer. No evaluation can be communicated regarding pathology that was not visible in the image/video clips provided.

Thank you for this referral. If the clinical or image interpretation does not parallel your findings or if I can be of any further assistance, please contact me.

Heike Rudolf, DVM, Dr. med. vet., DipECVDI, DVR
info@sonopath.com