



PATIENT

Grace Czapkowski

PRESENTING CLINICAL SIGNS

History: p presented for possible pregnancy

RADIOGRAPHIC STUDY OF THE THORAX

SPECIES

The body condition score is 7/9 with circumferentially displaced abdominal walls.

Feline

The femoral growth plates are still open.

BREED

The abdominal detail is good.

DSH

The gastro-intestinal tract is displaced cranially by two, oval shaped uterine horns, containing one mineralized fetal skeleton each.

SEX

The other structures are in a physiological position.

Female

RADIOGRAPHIC DIAGNOSIS

- Pregnant (two fetuses)

AGE

7 Months

INTERPRETATION OF THE FINDINGS & FURTHER RECOMMENDATIONS

In the study by Haney et al. (2003), mineralization was first detected 25 to 29 days prior to parturition (dpp). I can see radius and ulna (radius = 15 to 22 and ulna = 5 to 21 dpp) but no teeth (1 to 6 dpp). Thus, I assume that there are still approx. 14 days left prior to parturition.

INTERPRETED BY

Heike Rudorf, DVM,
Dr. med. Vet.,
DipECVDI DVR

HOSPITAL NAME

Long Valley AH

REFERRING VET

Dr. Lentis

INVOICE

13098

Green=radius and ulna

DATE

12/17/21

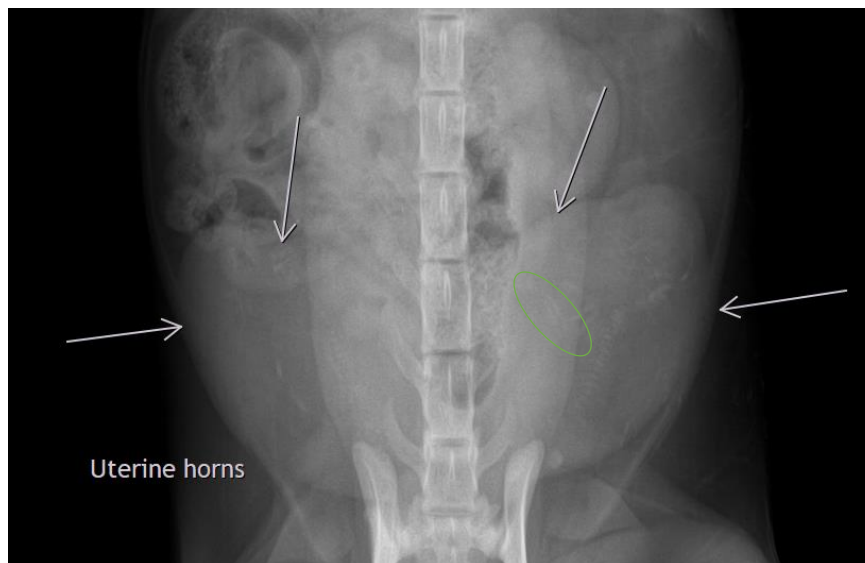



PATIENT

Grace Czapkowski

The information and recommendations provided are based on the images presented by the referring veterinarian. No evaluation can be communicated regarding pathology that was not visible in the image/video clips provided.

Thank you for this referral. If the clinical or image interpretation does not parallel your findings or if I can be of any further assistance please contact me.

SPECIES

Feline

Heike Rudorf, DVM, Dr. med. vet., DipECVDI, DVR
dr.h.rudorf@gmail.com

BREED

DSH

SEX

Female

AGE

7 Months

INTERPRETED BY

Heike Rudorf, DVM,
Dr. med. Vet.,
DipECVDI DVR

HOSPITAL NAME

Long Valley AH

REFERRING VET

Dr. Lentis

INVOICE

13098

DATE

12/17/21