



PATIENT	PRESENTING CLINICAL SIGNS
Foxy Chocolate Noble	P presented for evaluation of blood in the litterbox. P has a history of hindlimb arthritis and early-stage CKD. O has not noted any changes in urinary frequency or habits and blood appears associated with stool. Recent food change from Hill's K/D to RC Renal due to P preference.
SPECIES	Abnormal PE/Chem/CBC/UA Results: P is fractious for exam a small amount of hemorrhagic residue is noted around the rectum
Feline	
	RADIOGRAPHIC STUDY OF THE ABDOMEN
BREED	2 orthogonal catograms
DLH	
	RADIOGRAPHIC FINDINGS
SEX	The body condition score is 5/9 with the dorsal skin surface outlining the dorsal spinous processes at the thoraco-lumbar spine. Mild spondylosis is present ventral to L1, L2 and the LS junction.
Spayed Female	The bony structures are within normal limits.
AGE	The abdominal detail is reduced, in line with the low BCS; diaphragm and abdominal wall are intact. The liver is located within the costal arch and the caudo-ventral lobe is pointed.
20 Yearse	The spleen is not identified.
INTERPRETED BY	The stomach is empty; the small intestinal loops have a physiological distribution and only a few contain small amounts of gas. The mid- and terminal portion of the descending colon are filled with gas and the walls are corrugated. Wall thickness at that level appears physiological. The rectum contains one formed fecal bolus, the ventral wall appears thickened and corrugated.
Heike Rudolf, DVM, Dr. med. Vet., DipECVDI DVR	The left renal shadow appears to be square with a slightly irregular outline. The right is superimposed by intestinal loops. Caudal to the left renal shadow is an oval, soft tissue structure with a similar size to that of the left kidney. The bladder is located in the abdominal cavity and contains a moderate amount of homogeneous fluid opacity.
HOSPITAL NAME	
Boca Park AH	The sublumbar region appears physiological.
	RADIOGRAPHIC DIAGNOSIS
REFERRING VET	<ul style="list-style-type: none"> • Corrugated colonic and rectal wall • Possible rectal wall thickening • Renopathy, left • Bean shaped structure caudal to left kidney • Spondylosis
Dr. Tifanie Silver	
INVOICE	INTERPRETATION OF THE FINDINGS & FURTHER RECOMMENDATIONS
33538	Corrugation of the intestinal wall indicates an increased contractility, mostly due to inflammation (either within the intestine or surrounding the intestine e.g. with pancreatitis), ulcerative enteritis or infiltrative tumor (e.g. lymphoma). The bleeding may or may not be associated with the intestinal abnormalities described. A granuloma or polyp at the anus should be looked for. Proctoscopy is recommended to identify areas of bleeding and to obtain a biopsy. Abdominal ultrasound is necessary
DATE	
12/17/21	



PATIENT to rule out other areas of wall thickening in the gastro-intestinal tract. The area caudal to the left kidney should be examined to see if it represents a mass (e.g. lymph node), an abnormally positioned right kidney, an additional kidney or a physiological structure.

Foxy Chocolate Noble

SPECIES

Feline

BREED

DLH

SEX

Spayed Female

AGE

20 Yearse

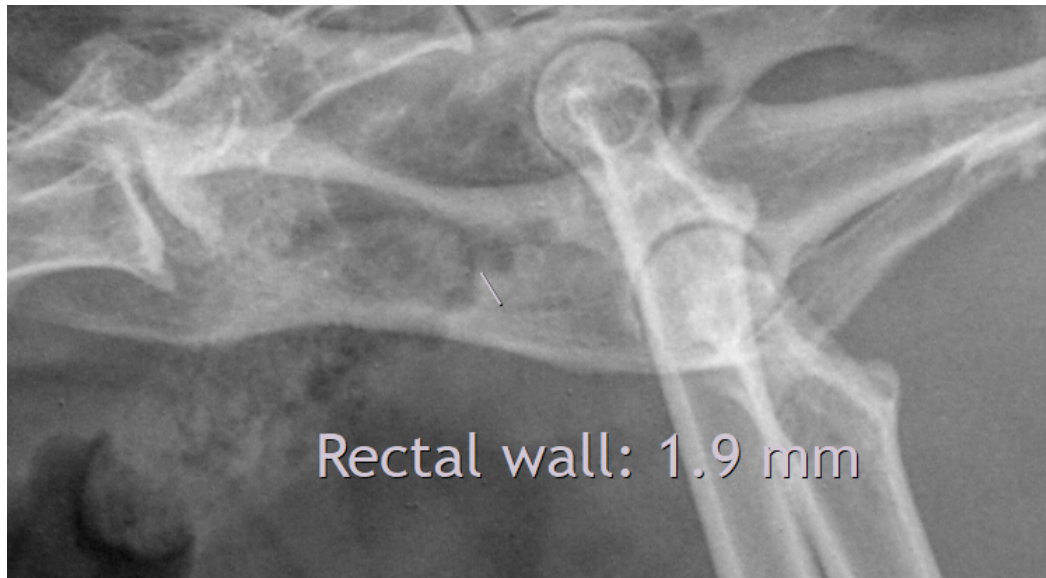

INTERPRETED BY

Heike Rudorf, DVM,
Dr. med. Vet.,
DipECVDI DVR

HOSPITAL NAME

Boca Park AH

REFERRING VET

Dr. Tifanie Silver

INVOICE

33538

DATE

12/17/21

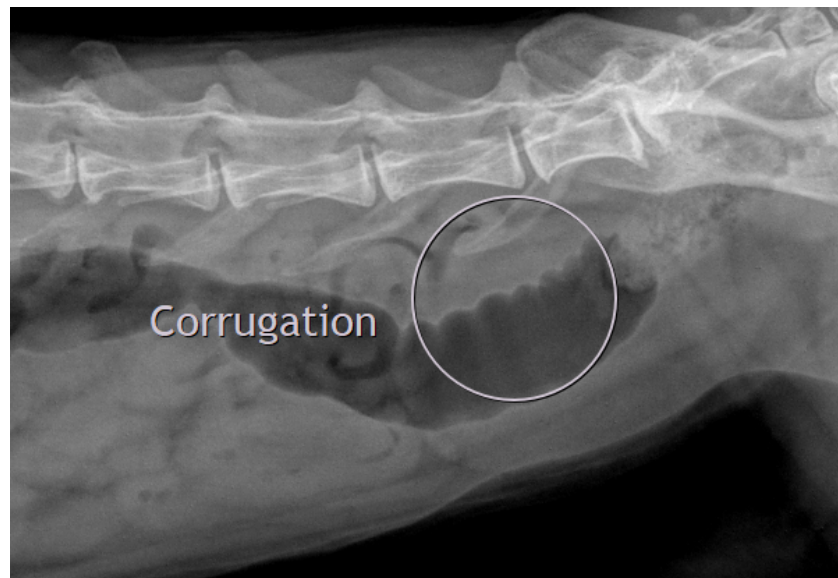

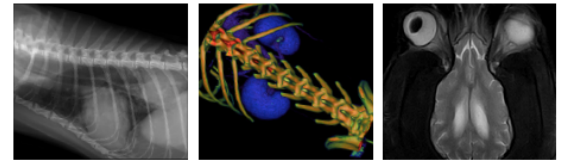

PATIENT

Foxy Chocolate Noble

SPECIES

Feline

BREED

DLH

SEX

Spayed Female

AGE

20 Yearse

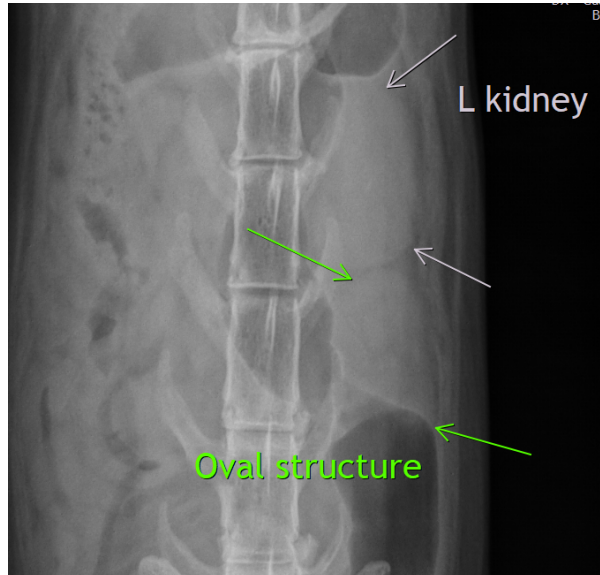

The information and recommendations provided are based on the images presented by the referring veterinarian. No evaluation can be communicated regarding pathology that was not visible in the image/video clips provided.

INTERPRETED BY

Thank you for this referral. If the clinical or image interpretation does not parallel your findings or if I can be of any further assistance please contact me.

Heike Rudolf, DVM,
Dr. med. Vet.,
DipECVDDI DVR

Heike Rudolf, DVM, Dr. med. vet., DipECVDDI, DVR
dr.h.rudorf@gmail.com

HOSPITAL NAME

Boca Park AH

REFERRING VET

Dr. Tifanie Silver

INVOICE

33538

DATE

12/17/21