



PATIENT PRESENTING CLINICAL SIGNS

Soumi Schultz History: Shakin the bacon a bit much

RADIOGRAPHIC STUDY OF THE PELVIS

SPECIES

Canine

The skin surfaces are smooth and the muscles appear small but symmetrically developed. Skeletal immaturity compatible with the given age is noted.

All bones are well mineralized, have a normal trabecular structure and a smooth surface. Cortical-medullary development and differentiation of the long bones are physiological.

BREED

Gret

The centre of both femoral heads is located well lateral to the respective dorsal acetabular edge. Both hip joints appear incongruent with widening of, especially, the medial joint space. The cranial acetabular edges are straightened and thickened. New bone formation is evident on the right femoral neck.

SEX

Female

RADIOGRAPHIC DIAGNOSIS

- Severe bilateral HD
- Mild OA right femur

AGE

12 Months

INTERPRETATION OF THE FINDINGS & FURTHER RECOMMENDATIONS

Severe HD is present. Depending on the weight of the dog and the severity of the clinical signs, the various types of surgery can be discussed.

INTERPRETED BY

Heike Rudorf, DVM,
Dr. med. Vet.,
DipECVDI DVR

HOSPITAL NAME

Bayshore VH

REFERRING VET

Hunt

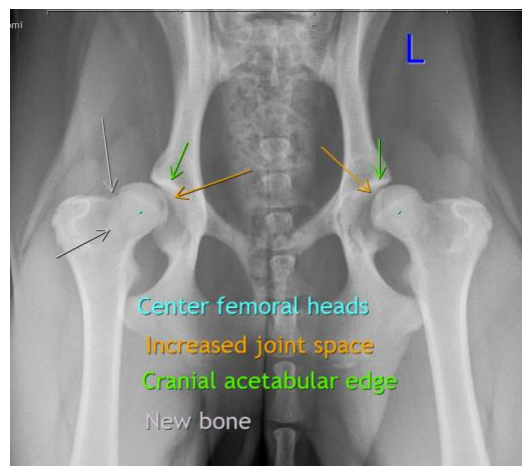

INVOICE

18960

The information and recommendations provided are based on the images presented by the referring veterinarian/sonographer. No evaluation can be communicated regarding pathology that was not visible in the image/video clips provided.

DATE

12/1/22

Thank you for this referral. If the clinical or image interpretation does not parallel your findings or if I can be of any further assistance please contact me.



PATIENT

Soumi Schultz **Heike Rudolf**, DVM, Dr. med. vet., DipECVDI, DVR
dr.h.rudorf@gmail.com

SPECIES

Canine

BREED

Gret

SEX

Female

AGE

12 Months

INTERPRETED BY

Heike Rudolf, DVM,
Dr. med. Vet.,
DipECVDI DVR

HOSPITAL NAME

Bayshore VH

REFERRING VET

Hunt

INVOICE

18960

DATE

12/1/22