



PATIENT

Miley Mopsick

SPECIES

Canine

BREED

Poodle

SEX

Spayed Female

AGE

2 Years

WEIGHT

35 Pounds

INTERPRETED BY

Heike Rudorf, DVM, Dr.
med. Vet., DipECVDI
DVR

IMAGING PERFORMED BY

Cristy Fisher

HOSPITAL NAME

Pine Creek VH

REFERRING VET

Dr. Deanna Taub

INVOICE

35436

DATE

11/6/25

PRESENTING CLINICAL SIGNS

History: 3 days ago presented to ER for subacute severe vomiting - ER reported temperature of 104.4 - inconclusive findings on abdominal and thoracic radiographs at ER. Presented to us today (11/6/25) for recheck.

Abnormal PE/Chem/CBC/UA Results: Patient is completely asymptomatic however still maintains a fever of 105.4. Chem / CBC / Lytes / cPL: indicates hemoconcentration however all else unremarkable.

RADIOGRAPHIC STUDY OF THE ABDOMEN

The body condition score is 6/9 with smooth, alternating layers of fat and soft tissue opacity.

The bony structures appear physiological.

The abdominal organs are surrounded by a small amount of fat; diaphragm and abdominal wall are intact.

The liver is located within the costal arch and the caudo-ventral lobe is pointed.

The spleen appears physiological.

The stomach is moderately distended with air and the pylorus is located close to the diaphragm on one VD and the left lateral recumbent views. Distribution of the small intestinal (SI) loops appears physiological; SI size varies, so does the air filling. The gas filled cecum is located in the right cranial abdomen. Colon and rectum contain a moderate amount of unformed fecal matter.

The left renal shadow has a physiological size, shape and opacity; the right is obscured by intestinal loops. The bladder is compressed by the colonic contents.

The sublumbar region appears physiological.

RADIOGRAPHIC DIAGNOSIS

- Variable size and gas filling of SI loops

INTERPRETATION OF THE FINDINGS & FURTHER RECOMMENDATIONS

Variation in SI size and type of filling is within the normal range. Diarrhea can have a variety of causes, e.g., parasitic inflammation, viral infection, food intolerance, stress, IBD and tumor. Levels of B12 and folate should be tested, if it has not already been done. Hemoconcentration may be caused by volume loss due to the diarrhea. For further examination abdominal ultrasound is recommended to assess GIT wall thickness and layering and to look for causes that can explain the elevated temperature (e.g., lymphadenitis).

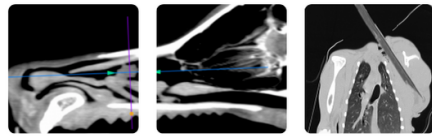

Teleradiology

Educational Teleconsultation Services™

PATIENT

Miley Mopsick

SPECIES

Canine

BREED

Poodle

SEX

Spayed Female

AGE

2 Years

WEIGHT

35 Pounds

INTERPRETED BY

Heike Rudorf, DVM, Dr.
med. Vet., DipECVDI
DVR

IMAGING PERFORMED BY

Cristy Fisher

HOSPITAL NAME

Pine Creek VH

REFERRING VET

Dr. Deanna Taub

INVOICE

35436

DATE

11/6/25

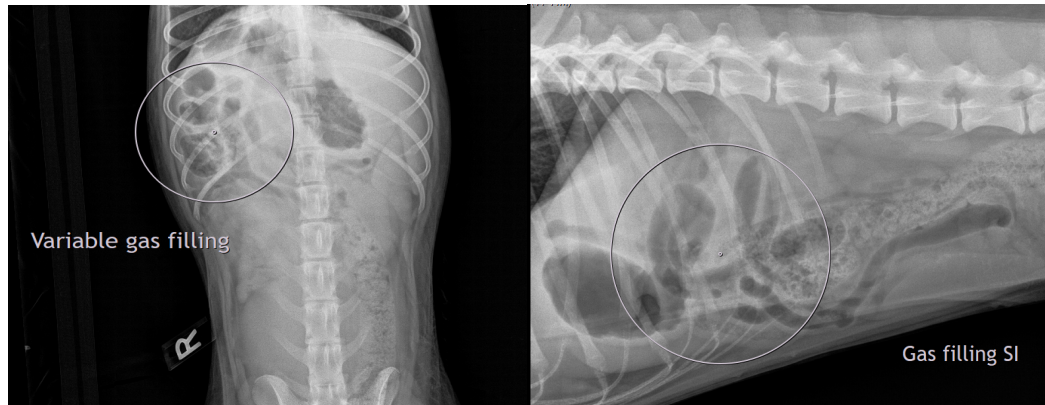

The information and recommendations provided are based on the images presented by the referring veterinarian/sonographer. No evaluation can be communicated regarding pathology that was not visible in the image/video clips provided.

Thank you for this referral. If the clinical or image interpretation does not parallel your findings or if I can be of any further assistance, please contact me.

Heike Rudorf, DVM, Dr. med. vet., DipECVDI, DVR
info@sonopath.com