



PATIENT PRESENTING CLINICAL SIGNS

Liza Marinaro Intermittent Limping

RADIOGRAPHIC STUDY OF RIGHT FORELEG AND FOREPAWS

SPECIES 1x lateral foreleg shoulder to carpus, 1x DP paws

Canine

RADIOGRAPHIC FINDINGS

BREED The skin surfaces are smooth and the muscles appear well developed.

Pit Bull The bones are well mineralized, have a normal trabecular structure and smooth, continuous surfaces. Cortical-medullary development and differentiation of the long bones are physiological.

SEX The shoulder joints appear congruent with even subchondral bone surfaces.

Spayed Female The elbow joint appears to be congruent with smooth subchondral bone surfaces. New bone formation is not obvious.

RADIOGRAPHIC DIAGNOSIS

- AGE** 8 Years
- Normal joints

INTERPRETATION OF THE FINDINGS & FURTHER RECOMMENDATIONS

INTERPRETED BY I can find no explanation for the clinical signs on the one image of shoulder and elbow.

Heike Rudorf, DVM,
Dr. med. Vet.,
DipECVDI DVR

HOSPITAL NAME

New Bridge VP

REFERRING VET

Dr. Abina Glennon

INVOICE

26901

DATE

11/5/21

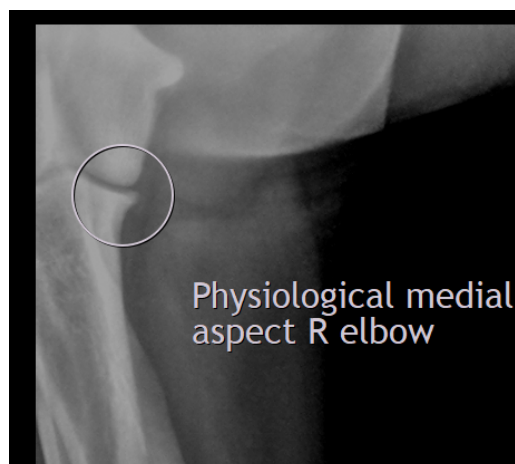

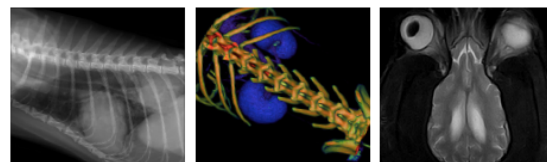

PATIENT

Liza Marinaro

The information and recommendations provided are based on the images presented by the referring veterinarian. No evaluation can be communicated regarding pathology that was not visible in the image/video clips provided.

SPECIES

Canine

Thank you for this referral. If the clinical or image interpretation does not parallel your findings or if I can be of any further assistance please contact me.

Heike Rudolf, DVM, Dr. med. vet., DipECVDI, DVR
dr.h.rudorf@gmail.com

BREED

Pit Bull

SEX

Spayed Female

AGE

8 Years

INTERPRETED BY

Heike Rudolf, DVM,
Dr. med. Vet.,
DipECVDI DVR

HOSPITAL NAME

New Bridge VP

REFERRING VET

Dr. Abina Glennon

INVOICE

26901

DATE

11/5/21