



PATIENT

Joy Warren

PRESENTING CLINICAL SIGNS

Limping R front
Abnormal PE/Chem/CBC/UA Results: WNL

SPECIES

Canine

RADIOGRAPHIC STUDY OF THE FORELIMBS

2x R lateral thorax including R foreleg from shoulder to antebrachium, 1x DP fore paws including carpi.

BREED

Sharpei

RADIOGRAPHIC FINDINGS

The bones are well mineralized, have a normal trabecular structure and smooth, continuous surfaces. Cortical-medullary development and differentiation of the long bones are physiological. Cranial bowing of the radius is present on both legs.

SEX

Female/sp

The R shoulder joint appears congruent with even subchondral bone surfaces. Swelling around the joints is not apparent.

AGE

3 Years

The R elbow joints shows smooth bone surfaces. Joint swelling is not apparent. A large, smooth bony spur extends from the cranio-distal ulnar surface into the interosseus space.

Both paws a deviated laterally with respect to the axis of the radius.

INTERPRETED BY

Heike Rudolf, DVM,
Dr. med. Vet.,
DipECVDI DVR

All joints of carpi and digits appears physiological. A soft tissue swelling is not apparent.

RADIOGRAPHIC DIAGNOSIS

- Carpal valgus, bilateral

HOSPITAL NAME

New Bridge
Veterinary Practice

INTERPRETATION OF THE FINDINGS & FURTHER RECOMMENDATIONS

I can see no explanation for the clinical signs described in the history.

REFERRING VET

Dr. Abina Glennon

The carpal valgus is long standing and bilateral symmetrical and thus unlikely as a cause for the unilateral lameness. Further examinations should concentrate on the soft tissue structures to rule out bicipital tenosynovitis (ultrasound) as well as tendinopathy and myositis/tumor (Contrast CT or MRI).

INVOICE

48580

DATE

11-26-21



PATIENT

Joy Warren

SPECIES

Canine

BREED

Sharpei

SEX

Female/sp

AGE

3 Years

INTERPRETED BY

Heike Rudorf, DVM,
Dr. med. Vet.,
DipECVDDI DVR

HOSPITAL NAME

New Bridge
Veterinary Practice

REFERRING VET

Dr. Abina Glennon

INVOICE

48580

DATE

11-26-21

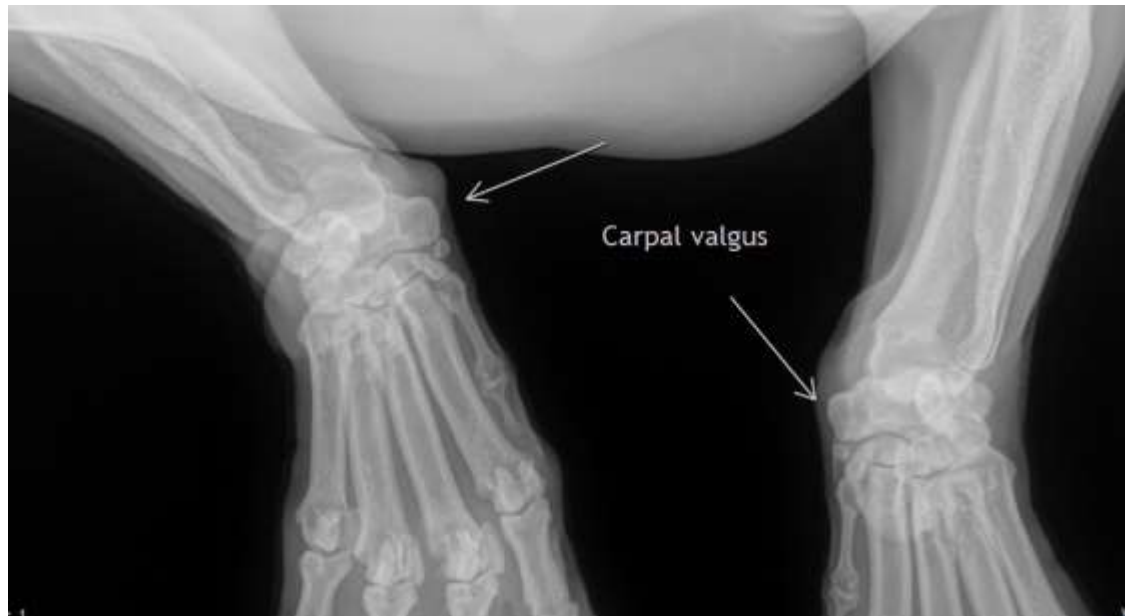

The information and recommendations provided are based on the images presented by the referring veterinarian. No evaluation can be communicated regarding pathology that was not visible in the image/video clips provided.

Thank you for this referral. If the clinical or image interpretation does not parallel your findings or if I can be of any further assistance please contact me.

Heike Rudorf, DVM, Dr. med. vet., DipECVDDI, DVR
Dr.H.Rudorf@gmail.com