



PATIENT PRESENTING CLINICAL SIGNS

PATIENT Jake Wagner **PRESENTING CLINICAL SIGNS** History: Went outside this morning and all the dogs went and did their thing and Jake went outside and was fine the other dogs came back and he didnt Cassie went and check on him and saw the leg was not right.

SPECIES Dog **Abnormal PE/Chem/CBC/UA Results:** Non-ambulatory. Abnormally abducted R carpus/distal forelimb Dental disease grade 1 - mild tartar and gingivitis

RADIOGRAPHIC STUDY OF THE CARPI

BREED Border Collie **Soft tissue swelling** surrounds the right distal antebrachium and proximal carpal joints.

SEX Male **On the medial aspect of the paw, the radio-carpal bone (RCB) is seen end- on, in line with the Metacarpal and partially superimposed onto the distal radius. A linear is present proximal to the RCP and superimposed onto the radial head. Due to the displacement of the RCB, axis deviation of the antebrachium in relation to the paw is present, resulting in a carpal valgus deformity. After splinting, the leg axis is restored but the RCB is now located medial and parallel to the radio-carpal joint.**

RADIOGRAPHIC DIAGNOSIS

- AGE** R carpus
- Dislocation antebrachio-carpal joint
 - Dislocation RCB
 - RCB fracture

3 Years 3 Months

INTERPRETED BY INTERPRETATION OF THE FINDINGS & FURTHER RECOMMENDATIONS

INTERPRETED BY Heike Rudorf, DVM, Dr. med. Vet., DipECVDDI DVR **INTERPRETATION OF THE FINDINGS & FURTHER RECOMMENDATIONS** A severe trauma, possible with rotation of the paw, has been sustained. The radio-carpal joint capsule and ligaments have been disrupted and the RCP has been completely displaced medially and changed its orientation from horizontal to vertical. A CT examination is necessary to rule out further, smaller fragments. A pancarpal arthrodesis will give the leg stability, once the RCP has been repositioned.

HOSPITAL NAME

Elizabeth AH

REFERRING VET

Leon Anderson, DVM

INVOICE

18218

DATE

11/25/22

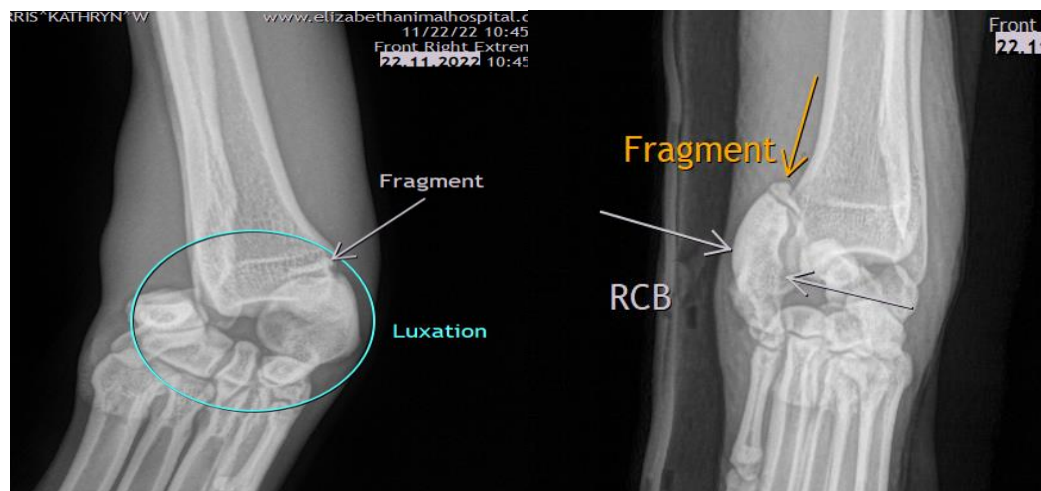



PATIENT

Jake Wagner

The information and recommendations provided are based on the images presented by the referring veterinarian/sonographer. No evaluation can be communicated regarding pathology that was not visible in the image/video clips provided.

SPECIES

Dog

Thank you for this referral. If the clinical or image interpretation does not parallel your findings or if I can be of any further assistance please contact me.

Heike Rudolf, DVM, Dr. med. vet., DipECVDI, DVR
dr.h.rudorf@gmail.com

BREED

Border Collie

SEX

Male

AGE

3 Years 3 Months

INTERPRETED BY

Heike Rudolf, DVM,
Dr. med. Vet.,
DipECVDI DVR

HOSPITAL NAME

Elizabeth AH

REFERRING VET

Leon Anderson, DVM

INVOICE

18218

DATE

11/25/22