

**PATIENT PRESENTING CLINICAL SIGNS**

Shurik Kushnir P has been vomiting very often, liquid, happens in the morning eating more than usual transient panting R/O cardiac vs Respiratory vs stress Underweight and vomiting R/O hyperthyroidism vs IBD vs neoplasia vs pancreatitis vs others Hx of FIV positive

**SPECIES RADIOGRAPHIC STUDY OF THORAX AND ABDOMEN**

Feline 2 orthogonal views of thorax and abdomen

**BREED RADIOGRAPHIC FINDINGS**

DSH The body condition score is 4-5/9 with the skin outlining the dorsal spinous processes.  
The bony structures appear physiological.

**SEX Thorax**

Neutered Male The lungs are in contact with the thoracic boundaries and the tips are pointed. The lobar vessels are clearly visible to the tertiary branches. The bronchial tree is thin walled and tapers uniformly towards the periphery.

**AGE** The cranial mediastinum is of physiological size and opacity. The trachea diverges from the thoracic vertebrae and the carina is located at T5.

12 Years The cardiac silhouette occupies 75% of the chest height and 2 intercostal spaces. No chamber or outflow tract enlargement is obvious.

**INTERPRETED BY**

Heike Rudolf, DVM, Dr. med. Vet., DipECVDI DVR  
Abdomen  
The abdominal detail is in line with the BCS; diaphragm and abdominal wall are intact.  
The liver is located within the costal arch and the caudo-ventral lobe is rounded.

**HOSPITAL NAME** The head of the spleen appears physiological.

Animal Paradise Hospital The stomach contains a moderate amount of food; the small intestinal loops have a physiological distribution and size. Colon and rectum contain unformed fecal matter and gas.

**REFERRING VET** The left renal shadow has a physiological size, shape and opacity; the right is partially obscured by intestinal loops but the caudal pole appears physiological. The bladder is located in the abdominal cavity and contains a small amount of homogeneous fluid opacity.

Dr. Mostafa Elshafie The sublumbar region appears physiological.

**INVOICE RADIOGRAPHIC DIAGNOSIS**

- 33088
- Emaciation
  - I can see no abnormalities that would explain the clinical signs.

**DATE**

11/24/21

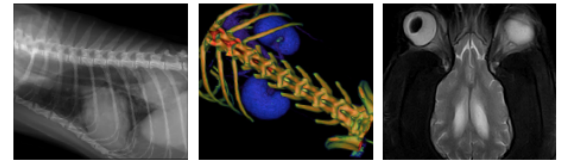

**PATIENT INTERPRETATION OF THE FINDINGS & FURTHER RECOMMENDATIONS**

Shurik Kushnir

Echocardiography is necessary to rule out hypertrophic cardiomyopathy. Abdominal ultrasound will help identify abnormalities of intestinal wall thickness and layering as well as the pancreatic tissue.

**SPECIES**

Feline

**BREED**

DSH

**SEX**

Neutered Male

**AGE**

12 Years

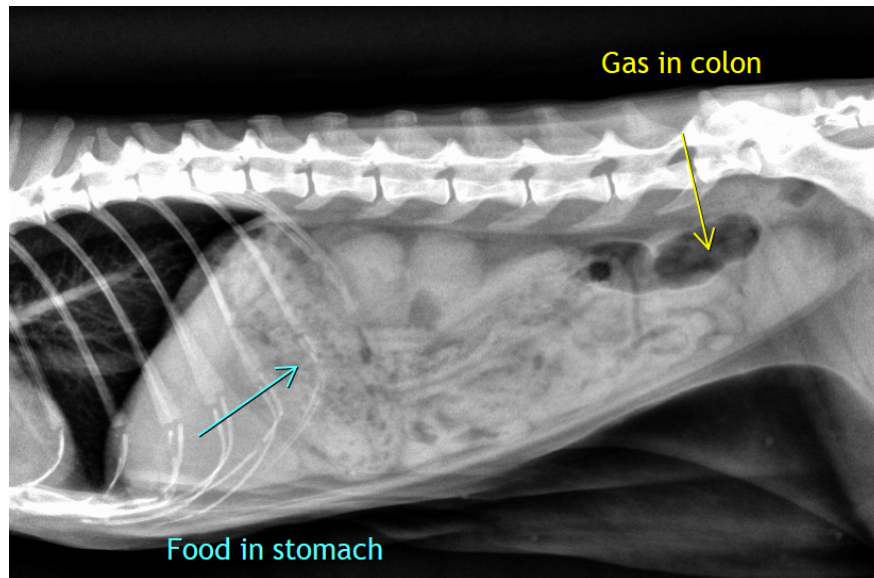

**INTERPRETED BY**

Heike Rudolf, DVM,  
Dr. med. Vet.,  
DipECVDI DVR

The information and recommendations provided are based on the images presented by the referring veterinarian. No evaluation can be communicated regarding pathology that was not visible in the image/video clips provided.

Thank you for this referral. If the clinical or image interpretation does not parallel your findings or if I can be of any further assistance please contact me.

**HOSPITAL NAME**

Animal Paradise  
Hospital

**Heike Rudolf, DVM, Dr. med. vet., DipECVDI, DVR**  
dr.h.rudorf@gmail.com

**REFERRING VET**

Dr. Mostafa Elshafie

**INVOICE**

33088

**DATE**

11/24/21