



PATIENT PRESENTING CLINICAL SIGNS

Packy Milner

Reason for Visit: LETHARGIC/NOT WALKING/ABDOMINAL EFFORT/PALE GUMS History: APPROX 12YR OLD SPAYED PIT MIX PRESENTED FOR MULTIPLE REASONS-PET HASNT EATEN FOR A FEW DAYS, SEEMS VERY LETHARGIC(NOT WALKING), EFFORT IN BREATHING, AND PALE GUMS. PET HAS BEEN LIVING AT EX-HUSBANDS HOUSE AT THIS TIME SO SHE DOES NOT SEE THE PET OFTEN. LAST NIGHT PET WAS TAKEN TO ER WHERE SHE HAD A 103 TEMP AND SUBQ FLUIDS WERE ADMIN.

SPECIES

Canine

Abnormal PE/Chem/CBC/UA Results: Hydration: 7-9% dehydrated Mentation: QDR EENT: No nasal discharge; nuclear sclerosis OU; clean no exudate AU; No cough on tracheal palpation.

BREED

Mixed

Oral Cavity: moderate dental tartar present Lymph Nodes: Symmetrical, no changes in size, shape, consistency Skin: Good hair coat, no signs of ectoparasites. No lesions noted. CV/Respiratory: No murmur/arrhythmia or crackles/wheezing auscultated. Synchronous pulses, normal rate. Normal bronchovesicular sounds. Abd/GI: Soft non painful abdomen, possible mass mid abdomen Uro/Perineum: N Musculoskeletal: P non ambulatory during exam. BCS 5/9 Neurological: Appropriate bloodwork - HCT 12%, CHEM - TBIL - 1.2MG/DL (0.0 - 0.9) ; HWT - neg

SEX

SF

RADIOGRAPHIC STUDY OF THE ABDOMEN

AGE

2 orthogonal views

12 Years

RADIOGRAPHIC FINDINGS

INTERPRETED BY

The body condition score is 6/9 with smooth alternating layers of fat and soft tissue opacity.

Heike Rudolf, DVM,
Dr. med. Vet.,
DipECVDI DVR

The bony structures are within normal limits.

The abdominal detail is good; diaphragm and abdominal wall are intact.

HOSPITAL NAME

The liver is located within the costal arch and the caudo-ventral lobe is pointed.

DPC Veterinary
Hospital

The spleen is large with retained shape and smooth surface.

The stomach contains a moderate amount of air; the small intestinal loops have a physiological distribution and size. Colon and rectum contain a small amount of unformed fecal matter.

REFERRING VET

Dr. White

Both renal shadows have a physiological size, shape and opacity; the surfaces are smooth. The bladder is located in the abdominal cavity and contains a moderate amount of homogeneous fluid opacity.

INVOICE

The sublumbar region appears physiological.

48303

RADIOGRAPHIC DIAGNOSIS

- Prominent spleen

DATE

11-12-21



PATIENT

Packy Milner

SPECIES

Canine

BREED

Mixed

SEX

SF

AGE

12 Years

INTERPRETED BY

Heike Rudolf, DVM,
Dr. med. Vet.,
DipECVDI DVR

HOSPITAL NAME

DPC Veterinary
Hospital

REFERRING VET

Dr. White

INVOICE

48303

DATE

11-12-21

INTERPRETATION OF THE FINDINGS & FURTHER RECOMMENDATIONS

Enlargement of the spleen can be due to congestion, inflammatory or tumor infiltrate (e.g. lymphoma or mast cell tumor) and anemia (e.g. AIHA). Ultrasound is recommended for further evaluation of the abdominal organs. In the absence of neurological problems and complete blood work, disc disease and pancreatitis are unlikely.

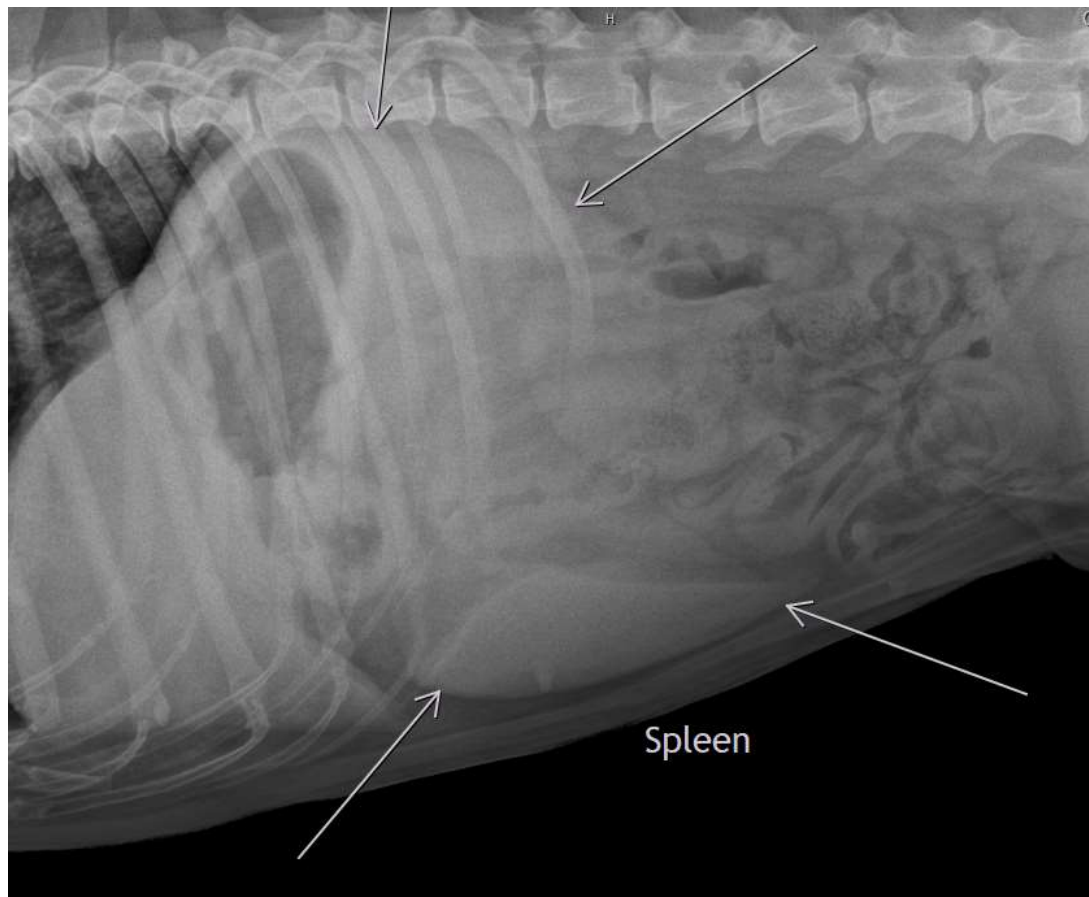

The information and recommendations provided are based on the images presented by the referring veterinarian. No evaluation can be communicated regarding pathology that was not visible in the image/video clips provided.

Thank you for this referral. If the clinical or image interpretation does not parallel your findings or if I can be of any further assistance please contact me.

Heike Rudolf, DVM, Dr. med. vet., DipECVDI, DVR
Dr.H.Rudorf@gmail.com