



PATIENT PRESENTING CLINICAL SIGNS

Blackberry Bala 10702 History: Leading up to and the morning of Tuesday the 27th of Sept. she was healthy and acutely lame by lunchtime of the same day. By Monday October 3rd she was walking perfectly and was fine at Tuesday Oct. 4th at noon. By 8pm Oct 4th she was acutely lame again and has not gotten better.

SPECIES RADIOGRAPHIC STUDY OF THE STIFLES

Canine An oval soft tissue opacity is located in or superimposed onto the soft tissues cranial to the tibia. The stifle joint has smooth subchondral bone surfaces and the centre of the femoral condyles is in line with the intercondylar eminence. The fat pad is cranially displaced and the caudal fascial plains are reduced by a soft tissue opacity within the joint. Two calcified specks are evident just caudal to the intercondylar eminence and two small osteophytes are located in the region of the tibial insertion of the cranial cruciate ligament. The patella is located in its groove.

BREED

Pit Bull Mix

SEX

Spayed Female

RADIOGRAPHIC DIAGNOSIS

R stifle

- Effusion
- Calcification
- Soft tissue nodule cranial to tibia (incidental finding)

AGE

8 Years

INTERPRETATION OF THE FINDINGS & FURTHER RECOMMENDATIONS

The most likely cause for the soft tissue opacity in the joint is an effusion. This could be due to cruciate ligament damage or fibrosis. In association with the calcified specks and osteophytes, cruciate damage is likely.

INTERPRETED BY

Heike Rudolf, DVM,
Dr. med. Vet.,
DipECVDI DVR

TECHNICAL COMMENTS

A tape is superimposed onto the stifles on the VD view

HOSPITAL NAME

Blandford AH

REFERRING VET

Dr. Lapierre

INVOICE

17631

DATE

10/7/22



PATIENT

Blackberry Bala 10702

SPECIES

Canine

BREED

Pit Bull Mix

SEX

Spayed Female

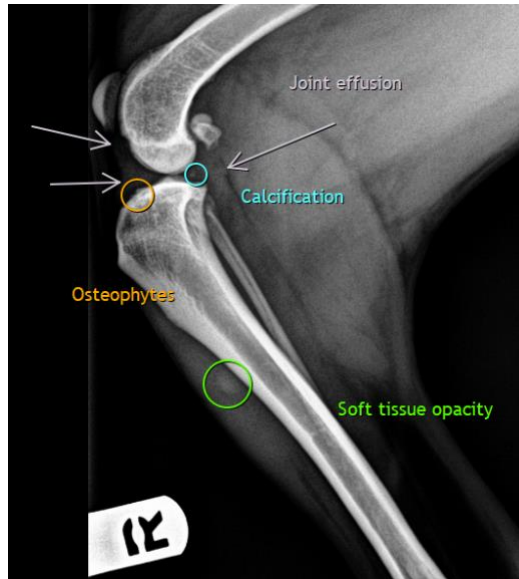

AGE

8 Years

The information and recommendations provided are based on the images presented by the referring veterinarian/sonographer. No evaluation can be communicated regarding pathology that was not visible in the image/video clips provided.

Thank you for this referral. If the clinical or image interpretation does not parallel your findings or if I can be of any further assistance please contact me.

INTERPRETED BY

Heike Rudolf, DVM,
Dr. med. Vet.,
DipECVDI DVR

Heike Rudolf, DVM, Dr. med. vet., DipECVDI, DVR
dr.h.rudorf@gmail.com

HOSPITAL NAME

Blandford AH

REFERRING VET

Dr. Lapierre

INVOICE

17631

DATE

10/7/22