



PATIENT PRESENTING CLINICAL SIGNS

Oliver Orlick History: was on two courses of antibiotics which worked sneezes + bloody mucus- constantly Sneezing with mucus and bloody nasal discharges. Cytology and culture was done and results are attached

SPECIES

Feline

Abnormal PE/Chem/CBC/UA Results: R/o sinusitis vs. nasal tumor vs. others

RADIOGRAPHIC STUDY OF THE HEAD

BREED

Tabby

The left bulla wall is thickened and the lumen appears slightly increased in opacity compared to the right side. On the rostro-caudal view the left nasal chamber/frontal sinus region appears of increased soft tissue opacity.

SEX

Neutered Male

Spondylosis is present T11 to T13.

RADIOGRAPHIC DIAGNOSIS

- Otitis media, left
- Possible left nasal and frontal sinus pathology
- Spondylosis (incidental finding)

AGE

8 Years

INTERPRETATION OF THE FINDINGS & FURTHER RECOMMENDATIONS

INTERPRETED BY

Heike Rudolf, DVM,
Dr. med. Vet.,
DipECVDI DVR

It is most likely that the otitis media is associated with the diagnosed pseudomonas infection of the left nasal chamber. The identification of sinus involvement and destruction of the nasal turbinates is best done with a CT examination. In cats, rhinitis and nasal tumor can have a similar appearance and analysis of a nasal grab biopsy is required for a definitive diagnosis. This may, however, be difficult to achieve in the presence of severe bacterial rhinitis. To obtain a better view, flushing prior to obtaining the sample is recommended. Alternatively, antibiotic treatment can be carried out for 7 days and rhinoscopy performed after the nasal discharge has been terminated or reduced.

HOSPITAL NAME

Truscott AH

REFERRING VET

Medhat Meawad

INVOICE

13607

DATE

10/7/21



PATIENT

Oliver Orlick

SPECIES

Feline

BREED

Tabby

SEX

Neutered Male

AGE

8 Years

INTERPRETED BY

Heike Rudolf, DVM,
Dr. med. Vet.,
DipECVDI DVR

HOSPITAL NAME

Truscott AH

REFERRING VET

Medhat Meawad

INVOICE

13607

DATE

10/7/21

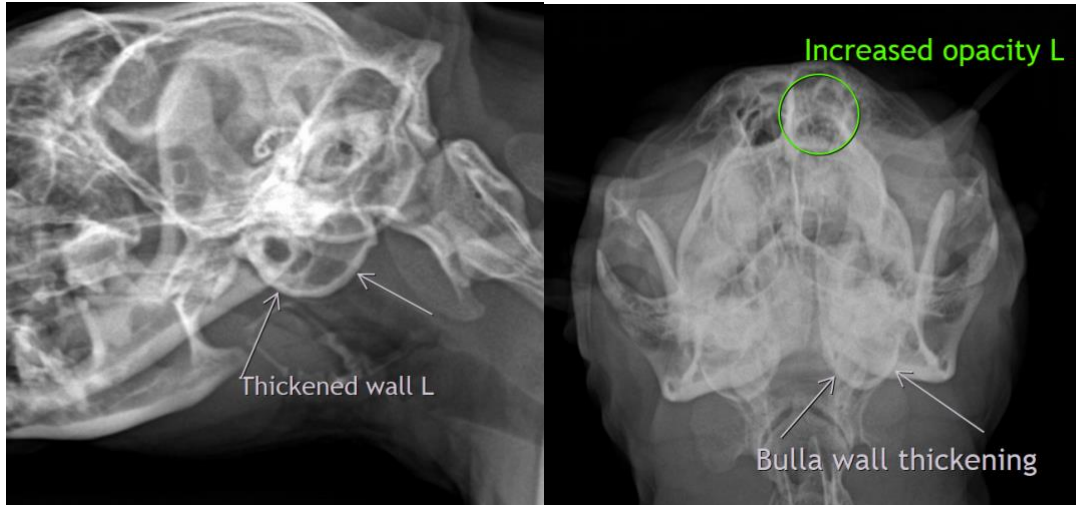

The information and recommendations provided are based on the images presented by the referring veterinarian. No evaluation can be communicated regarding pathology that was not visible in the image/video clips provided.

Thank you for this referral. If the clinical or image interpretation does not parallel your findings or if I can be of any further assistance please contact me.

Heike Rudolf, DVM, Dr. med. vet., DipECVDI, DVR
dr.h.rudorf@gmail.com