

**PATIENT PRESENTING CLINICAL SIGNS**

O'Reilly Paiga-Lopp History: Had radiographs taken on 10-13-21 due to possible pulmonary edema during intubation. Retaking radiographs to recheck the lungs and heart.
Abnormal PE/Chem/CBC/UA Results:

SPECIES

Feline

RADIOGRAPHIC STUDY OF THE THORAX

The body condition score is 6/9.

BREED

DSH

Age related skeletal immaturity is noted. The last two sternbrae are fused and some intersternbral spaces are decreased.

SEX

Male

The lungs are in contact with the thoracic boundaries and the tips are pointed; the volume appears normal compared to the images dated 10/13/21. A general haziness still obscures the tertiary vascular branches of both caudal lobes and highlights the bronchi.

AGE

5 Months 2 Weeks

The cardiac silhouette occupies 85% of the chest height and 2 intercostal spaces and the sternal contact is increased. On the VD view both atria appear prominent, giving the cardiac silhouette a valentine like appearance.

RADIOGRAPHIC DIAGNOSIS**INTERPRETED BY**Heike Rudorf, DVM,
Dr. med. Vet.,
DipECVDI DVR

- Potential bi-atrial enlargement
- Interstitial pattern, mild
- Congenital sternal abnormality (incidental finding)

INTERPRETATION OF THE FINDINGS & FURTHER RECOMMENDATIONS**HOSPITAL NAME**

Elizabeth AH

The lung changes have almost resolved. The cardiac silhouette now suggests bi-atrial enlargement and elongation though the heart usually appears elongated on the VD compared to the DV view.

Echocardiography is recommended to rule out cardiac pathology (HCM) as the underlying reason for the interstitial pattern.

REFERRING VET

Kim Allyn, DVM

INVOICE

14080

DATE

10/29/21



PATIENT

O'Reilly Paiga-Lopp

SPECIES

Feline

BREED

DSH

SEX

Male

AGE

5 Months 2 Weeks

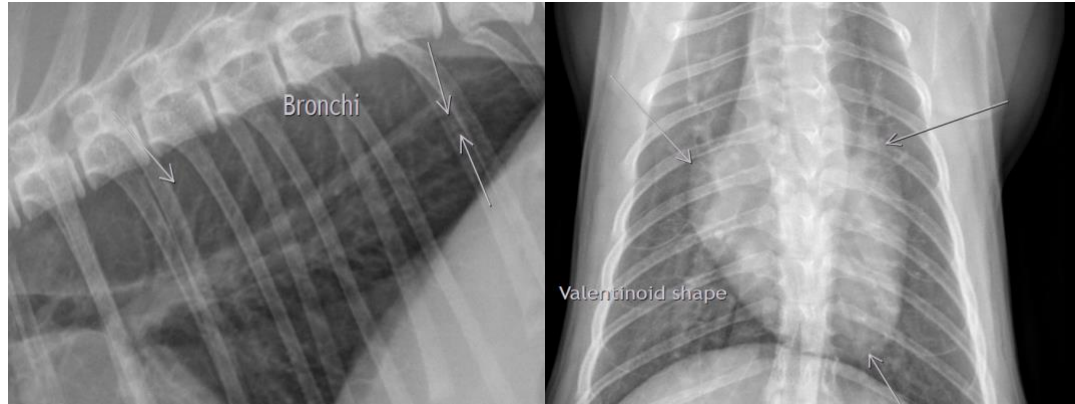

The information and recommendations provided are based on the images presented by the referring veterinarian. No evaluation can be communicated regarding pathology that was not visible in the image/video clips provided.

Thank you for this referral. If the clinical or image interpretation does not parallel your findings or if I can be of any further assistance please contact me.

Heike Rudorf, DVM, Dr. med. vet., DipECVDI, DVR
dr.h.rudorf@gmail.com

INTERPRETED BY

Heike Rudorf, DVM,
Dr. med. Vet.,
DipECVDI DVR

HOSPITAL NAME

Elizabeth AH

REFERRING VET

Kim Allyn, DVM

INVOICE

14080

DATE

10/29/21