



PATIENT

Brewster Warner

PRESENTING CLINICAL SIGNS

History: 3 days ago his limping got pretty bad. He has a history of limping due to age but it has gotten worse.

SPECIES

Canine

Abnormal PE/Chem/CBC/UA Results: LAMNESS ON LEFT FRONT, GRADE 1-2, PAINFUL TO DEEP PALPATION OF TOES AND PAW.

BREED

Labrador Retriever

RADIOGRAPHIC STUDY OF THE CARPI

There appears to be mild soft tissue swelling around digits 3 and 4 on the left side.

The skeletal structures are well mineralized, with physiological cortico-medullary development and differentiation. All joint surfaces are smooth. A small spur of new bone is located on the dorsal aspect of the left radio-carpal bone.

SEX

Neutered Male

RADIOGRAPHIC DIAGNOSIS

Left

AGE

12 Years

- Soft tissue swelling digits 3 and 4
- Carpal spur, mild

INTERPRETATION OF THE FINDINGS & FURTHER RECOMMENDATIONS

The soft tissue swelling may be the reason for the discomfort on palpation of the left paw. Differential diagnoses include infection, inflammation, edema and hemorrhage. Soft tissue tumor is unlikely. A radiopaque foreign body is not apparent but ultrasound is recommended to search for fluid pockets and radiolucent foreign body. The skin should be searched for prick wounds in case of thorns.

INTERPRETED BY

Heike Rudorf, DVM,
Dr. med. Vet.,
DipECVDI DVR

HOSPITAL NAME

Elizabeth AH

REFERRING VET

Kim Allyn, DVM

INVOICE

13985

DATE

10/22/21



PATIENT

Brewster Warner

SPECIES

Canine

BREED

Labrador Retriever

SEX

Neutered Male

AGE

12 Years

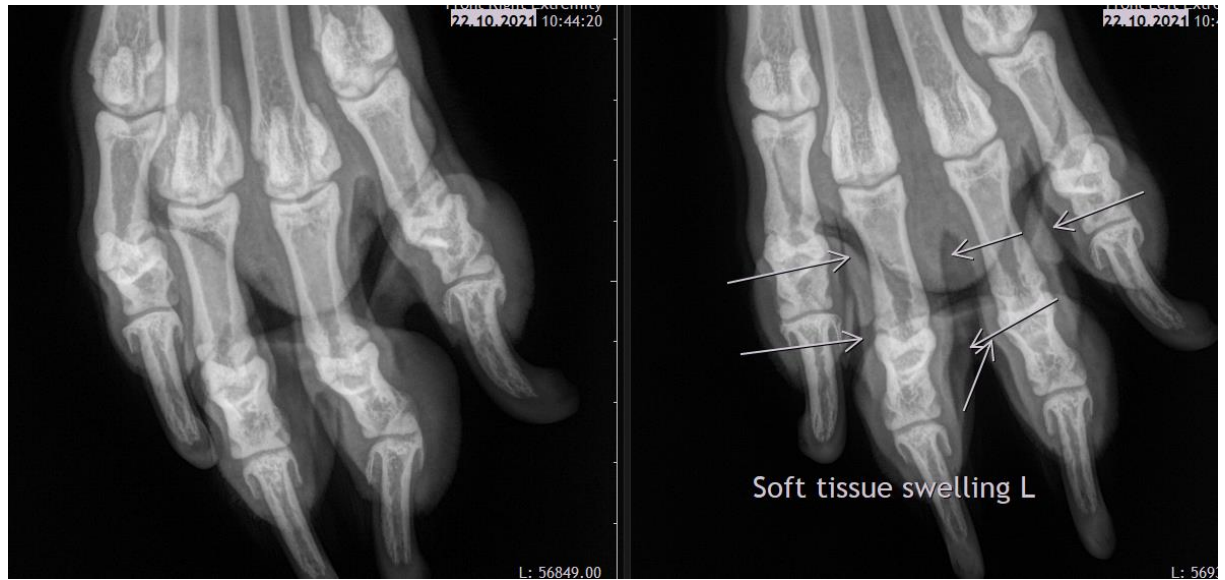

The information and recommendations provided are based on the images presented by the referring veterinarian. No evaluation can be communicated regarding pathology that was not visible in the image/video clips provided.

Thank you for this referral. If the clinical or image interpretation does not parallel your findings or if I can be of any further assistance please contact me.

Heike Rudolf, DVM, Dr. med. vet., DipECVDI, DVR
dr.h.rudorf@gmail.com

INTERPRETED BY

Heike Rudolf, DVM,
Dr. med. Vet.,
DipECVDI DVR

HOSPITAL NAME

Elizabeth AH

REFERRING VET

Kim Allyn, DVM

INVOICE

13985

DATE

10/22/21