



PATIENT	PRESENTING CLINICAL SIGNS
Bella West	Bella first started limping when she was 8 weeks old and it wasn't all the time it has always been a limp on the right front. When she was around 6-8 months old the limping stopped and then about 2 months ago she started to limp again. She mainly only limps in the AM. Bella still plays and runs around normally.
SPECIES	Abnormal PE/Chem/CBC/UA Results: GRADE 2 LAMNESS ON RIGH FRONT. THICKENING TO RIGHT ELBOW. PAIN TO FLEXION OF BOTH ELBOWS WITH THE RIGHT DECREASED RANGE OF MOTION.
Canine	
BREED	RADIOGRAPHIC STUDY OF SHOULDERS AND ELBOWS
Labrador Retriever	R+L elbows: flexed, neutral, cranio-caudal R+L humerus including shoulder
SEX	RADIOGRAPHIC FINDINGS
Spayed	Soft tissue swelling is present on the medial aspect of both elbow joints.
AGE	Compared to the radius, medullary opacity is increased in the ulnae. Cortical-medullary development and differentiation are physiological.
1 Year, 6 Months	<u>Shoulders</u>
INTERPRETED BY	The proximal humeral growth plate is still just visible on both sides.
Heike Rudolf, DVM, Dr. med. Vet., DipECVDI DVR	The shoulder joints appear congruent with even subchondral bone surfaces.
HOSPITAL NAME	<u>R elbow</u>
Elizabeth Animal Hospital	A moderate amount of smooth new bone formation is located on the cranial radial head, medial epicondyle and anconeal process. Slightly irregular new bone is located on the medial condyle and medial coronoid process (MCP). The MCP is blunted on the lateral views. Mild sclerosis of the semilunar notch is present. The joint space width varies between flexion and extension.
REFERRING VET	<u>Left elbow</u>
Kim Allyn, DVM	Similar osteoblastic changes are present but less pronounced.
INVOICE	RADIOGRAPHIC DIAGNOSIS
47922	Right elbow
DATE	<ul style="list-style-type: none"> • ED • OA, moderate • FCP
10-22-21	Left elbow
	<ul style="list-style-type: none"> • OA mild



PATIENT

Bella West

INTERPRETATION OF THE FINDINGS & FURTHER RECOMMENDATIONS

The changes in the right elbow joint are consistent with coronoid pathology and a CT examination of both elbow joints is recommended prior to surgery.

SPECIES

Canine

BREED

Labrador Retriever

SEX

Spayed

AGE

1 Year, 6 Months

INTERPRETED BY

Heike Rudorf, DVM,
Dr. med. Vet.,
DipECVDDI DVR

HOSPITAL NAME

Elizabeth Animal
Hospital

REFERRING VET

Kim Allyn, DVM

INVOICE

47922

DATE

10-22-21

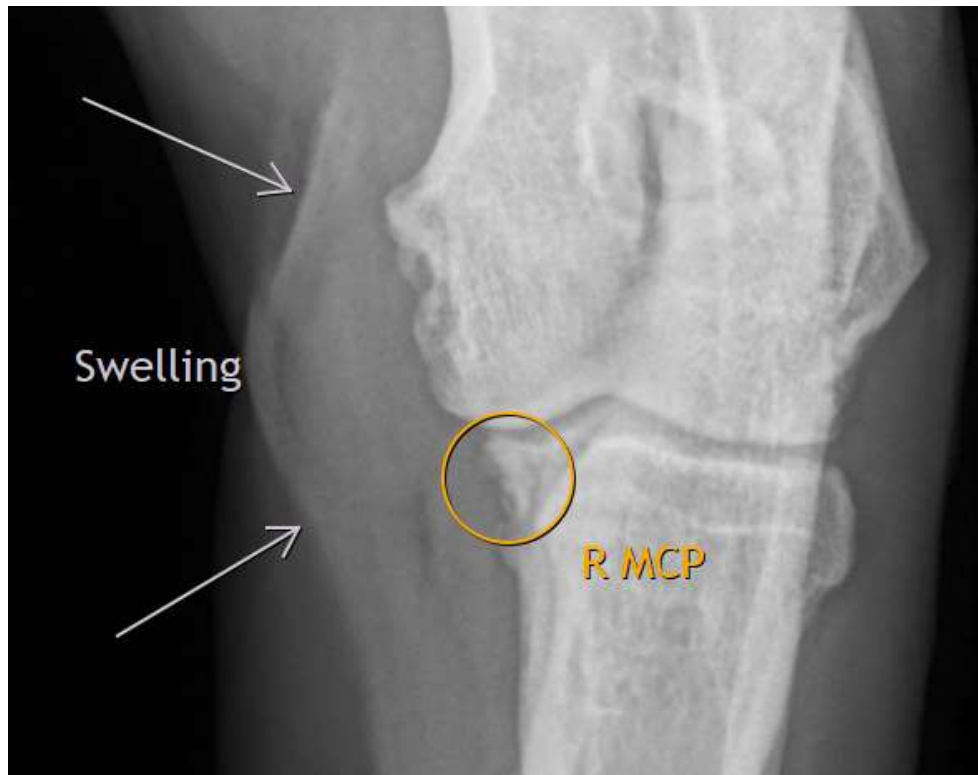

The information and recommendations provided are based on the images presented by the referring veterinarian. No evaluation can be communicated regarding pathology that was not visible in the image/video clips provided.

Thank you for this referral. If the clinical or image interpretation does not parallel your findings or if I can be of any further assistance please contact me.

Heike Rudorf, DVM, Dr. med. vet., DipECVDDI, DVR
Dr.H.Rudorf@gmail.com