



PRESENTING CLINICAL SIGNS

PATIENT

Gus Millet

History: has had 3 episodes of green nasal discharge; the most recent episode it started with him vomiting and retching and when he would retch so hard he would vomit and sometimes have difficulties breathing. Local emerg clinic perform a barium series - no FB and chest x-rays. He was started on Doxycycline for green nasal discharge. Has been on interceptor Plus - appears last dose may have been March 2021 Follow-up chest x-rays today are attached

SPECIES

Canine

Abnormal PE/Chem/CBC/UA Results: see attached x-rays

BREED

Lab

RADIOGRAPHIC STUDY OF THE THORAX

The body condition score is 6/9.

The bony structures appear physiological for the given age.

SEX

Neutered Male

The lungs are in contact with the thoracic boundaries and the tips are pointed. The lobar vessels are visible. On the VD view the right caudal lobar vessel are poorly outlined. The left scapula is superimposed onto the cranial lung lobe which results in an increased opacity at this level.

AGE

1 Year

The cranial mediastinum is of physiological size and opacity. The trachea diverges from the thoracic vertebrae and the carina is located at T5.

The cardiac is raised from the sternum by a small amount of fat. Its silhouette occupies 75% of the chest height and 3 intercostal spaces (VHS 11). No chamber or outflow tract enlargement is evident.

RADIOGRAPHIC DIAGNOSIS

INTERPRETED BY

Heike Rudorf, DVM,
Dr. med. Vet.,
DipECVDI DVR

- Interstitial pattern right caudal lobe

INTERPRETATION OF THE FINDINGS & FURTHER RECOMMENDATIONS

HOSPITAL NAME

Petworks VH

The interstitial pattern in the right caudal lobe is most likely the result of a technical artefact (e.g. no grid lines) rather than due to a true infiltrate. A comparison with the previous radiographs is recommended. The breathing difficulties could be the result of inflamed upper respiratory tract mucosa due to the vomiting; visual inspection is recommended.

REFERRING VET

Dr. Trudeau

A CT examination is recommended to rule out an underlying nasal disease such as foreign body.

INVOICE

13777

DATE

10/15/21



PATIENT

Gus Millet

SPECIES

Canine

BREED

Lab

SEX

Neutered Male

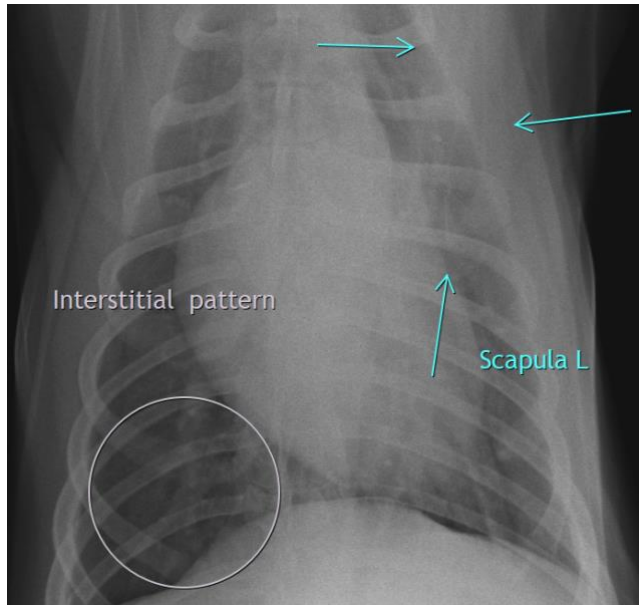

AGE

1 Year

The information and recommendations provided are based on the images presented by the referring veterinarian. No evaluation can be communicated regarding pathology that was not visible in the image/video clips provided.

Thank you for this referral. If the clinical or image interpretation does not parallel your findings or if I can be of any further assistance please contact me.

Heike Rudorf, DVM, Dr. med. vet., DipECVDI, DVR
dr.h.rudorf@gmail.com

INTERPRETED BY

Heike Rudorf, DVM,
Dr. med. Vet.,
DipECVDI DVR

HOSPITAL NAME

Petworks VH

REFERRING VET

Dr. Trudeau

INVOICE

13777

DATE

10/15/21