

**PATIENT PRESENTING CLINICAL SIGNS**

Gumbo McElroy History: wheezing, sneezing, runny nose, and watery eyes since adopted, at 2 weeks old.
Abnormal PE/Chem/CBC/UA Results: watery eyes, increased inspirational sounds. HR: 160, sounds great. No lung sounds. T: 100.7

SPECIES RADIOGRAPHIC STUDY OF THE THORAX

Feline The body condition score is 6/9 with smooth alternating layers of fat and soft tissue opacity.
The bony structures appear physiological.

BREED The lungs are in contact with the thoracic boundaries and the tips are pointed. The lobar vessels are visible.

DSH The cranial mediastinum is of physiological size and opacity. The trachea runs parallel to the thoracic vertebrae and dips at the carina.

SEX The cardiac silhouette occupies 75% of the chest height and 2.5 intercostal spaces. No chamber or outflow tract enlargement is evident.

Neutered Male

RADIOGRAPHIC DIAGNOSIS

AGE • Physiological study

5 Months

INTERPRETATION OF THE FINDINGS & FURTHER RECOMMENDATIONS

I can see no radiographic changes. The described clinical signs suggest a viral infection (e.g. calicivirus) of the upper respiratory tract (cat flu). A positive PCR test would be meaningful in association with these clinical signs. A therapy is aimed at keeping secondary bacterial infection at bay.

INTERPRETED BY

Heike Rudolf, DVM,
Dr. med. Vet.,
DipECVDI DVR

TECHNICAL COMMENTS

Human finger in primary beam. Grainy images.

HOSPITAL NAME

Maher AH

Non-DICOM images were submitted. The transformation from DICOM to other formats reduces the image quality and only allows limited manipulation of the image. More subtle lesions can thus easily be missed. For the best possible imaging reports I suggest submitting DICOM images in the future.

REFERRING VET

Dr. Katie Maher

INVOICE

17696

DATE

10/13/22



PATIENT

Gumbo McElroy

SPECIES

Feline

BREED

DSH

SEX

Neutered Male

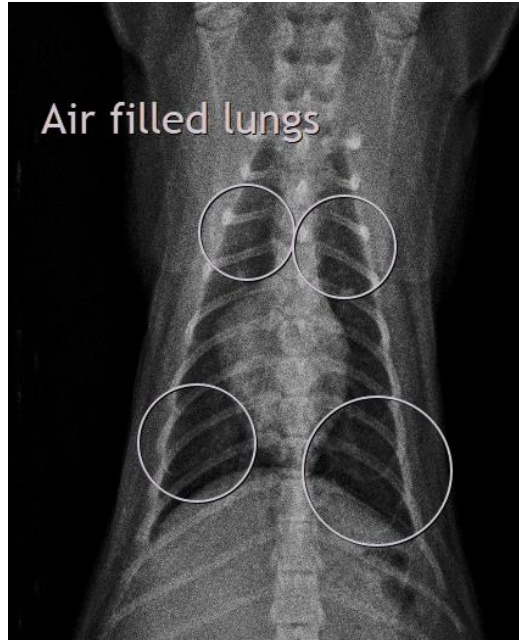

AGE

5 Months

The information and recommendations provided are based on the images presented by the referring veterinarian/sonographer. No evaluation can be communicated regarding pathology that was not visible in the image/video clips provided.

INTERPRETED BY

Heike Rudorf, DVM,
Dr. med. Vet.,
DipECVDI DVR

Thank you for this referral. If the clinical or image interpretation does not parallel your findings or if I can be of any further assistance please contact me.

Heike Rudorf, DVM, Dr. med. vet., DipECVDI, DVR
dr.h.rudorf@gmail.com

HOSPITAL NAME

Maher AH

REFERRING VET

Dr. Katie Maher

INVOICE

17696

DATE

10/13/22