

PATIENT	PRESENTING CLINICAL SIGNS
Monty Posillico	Intermittent lameness of right hind leg. Duration = months. Worst when pet getting up from a lying position or after activity. Mild crepitus palpable in both stifles. Pet has history of TTA surgery on left stifle a couple of years ago. No obvious anterior draw palpable at right stifle, but does feel a little thickened.
SPECIES	Abnormal PE/Chem/CBC/UA Results: CBC/Chem + 4DX--all WNL
Canine	
BREED	RADIOGRAPH OF L-SPINE, STIFLES AND PELVIS
Labrador Retriever	VD pelvis including stifles, lateral abdomen, R and L lateral stifle
SEX	RADIOGRAPHIC FINDINGS
Male Neutered	<u>Lumbar spine</u>
	No signs of aggressive osteolysis have been identified.
AGE	The surrounding muscles and fat layers appear physiological.
6 Years, 9 Months	Number and shape of the vertebrae are physiological. The skeletal structures are well mineralized and have smooth surfaces.
INTERPRETED BY	The facet joints are smooth.
Heike Rudolf, DVM, Dr. med. Vet., DipECVDDI DVR	The disc spaces are of homogeneous width, a small amount of in situ mineralization is present L1-3.
HOSPITAL NAME	The right sided muscle mass appears to be reduced.
Long Valley Animal Hospital	All bones are well mineralized, have a normal trabecular structure and a smooth surface. Cortical-medullary development and differentiation of the long bones are physiological.
REFERRING VET	<u>Pelvis</u>
Russell Earl	The pelvis is rotated to the left. Both hip joints appear congruent with even subchondral bone surfaces. No new bone formation is evident.
INVOICE	<u>Stifles</u>
49393	The right stifle joint has smooth subchondral bone surfaces. The centre of the femoral condyles is located slightly caudal to the intercondylar eminence of the tibia. The cranial fat pad is reduced, and the caudal fascial plains are caudally displaced. New bone formation is present on the tip of the patella, tibial plateau, femoral ridges and fabellae.
DATE	L stifle: Situation post tibial tuberosity advancement surgery.
1-7-22	

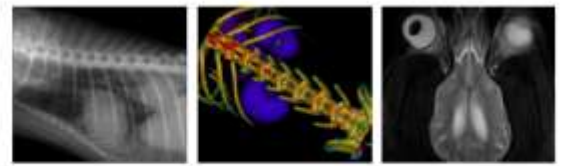

PATIENT

Monty Posillico

RADIOGRAPHIC DIAGNOSIS

- Right
- Muscle atrophy
- Cruciate ligament rupture

SPECIES

Canine

- Incidental finding
- Disc mineralization, mild

INTERPRETATION OF THE FINDINGS & FURTHER RECOMMENDATIONS

The changes are consistent with right sided cruciate ligament rupture and surgery is recommended. A neurological examination is recommended to assess if cross-sectional spinal imaging will be necessary.

BREED

Labrador Retriever

SEX

Male Neutered

AGE

6 Years, 9 Months

INTERPRETED BY

Heike Rudolf, DVM,
Dr. med. Vet.,
DipECVDI DVR

HOSPITAL NAME

Long Valley Animal
Hospital

REFERRING VET

Russell Earl

INVOICE

49393

DATE

1-7-22

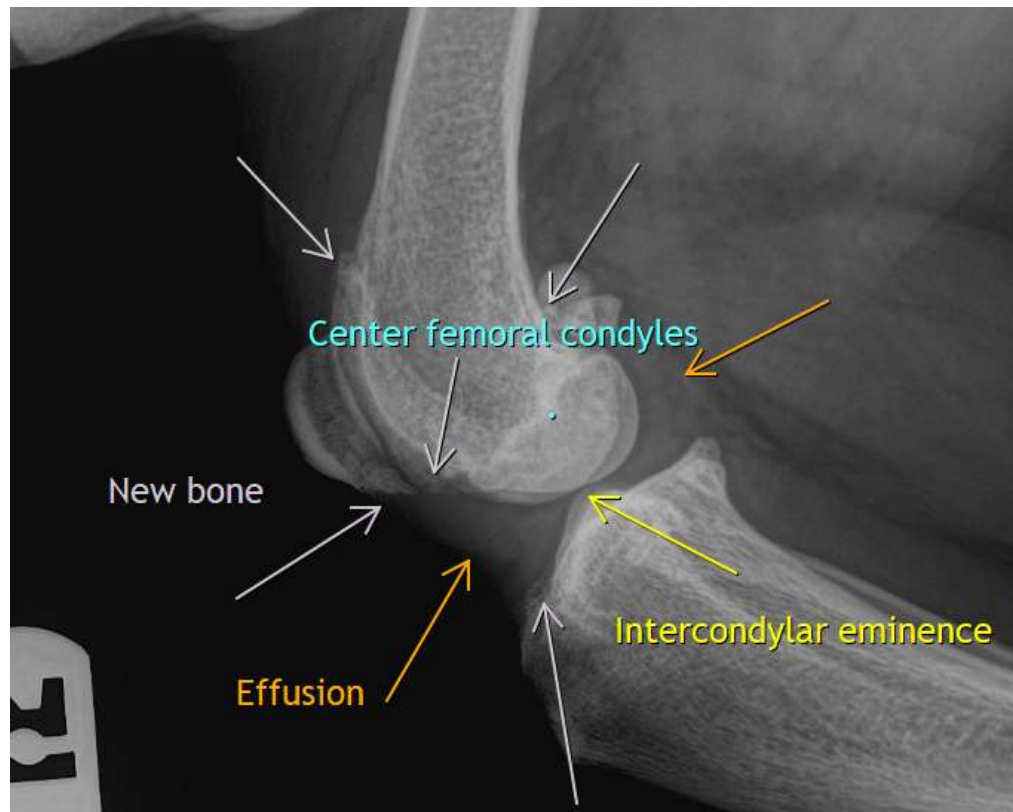

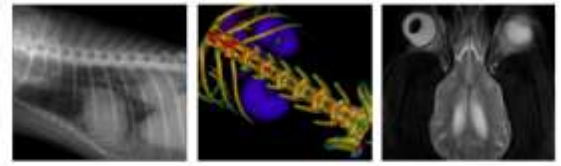

PATIENT

Monty Posillico

The information and recommendations provided are based on the images presented by the referring veterinarian. No evaluation can be communicated regarding pathology that was not visible in the image/video clips provided.

SPECIES

Canine

Thank you for this referral. If the clinical or image interpretation does not parallel your findings or if I can be of any further assistance please contact me.

BREED

Labrador Retriever

Heike Rudorf, DVM, Dr. med. vet., DipECVDI, DVR
Dr.H.Rudorf@gmail.com

SEX

Male Neutered

AGE

6 Years, 9 Months

INTERPRETED BY

Heike Rudorf, DVM,
Dr. med. Vet.,
DipECVDI DVR

HOSPITAL NAME

Long Valley Animal
Hospital

REFERRING VET

Russell Earl

INVOICE

49393

DATE

1-7-22