



PATIENT PRESENTING CLINICAL SIGNS

Lulu Boyle Seizures, pet has had 2 of them within the last 2 weeks. Last one was for 4 days ago -they last about 45 seconds P gets stiff then comes out of the seizure, O said he can tell the P is still out of it looking at her eyes E/D/U/D OK NO C/S/V/D normal activity no other pets at home Didnt get into anything out of the ordinary per o

SPECIES

Canine

RADIOGRAPH OF THORAX AND ABDOMEN

BREED

Shih Tzu

Abdomen: 2 orthogonal views
Thorax: 3x lateral, 1x DV

RADIOGRAPHIC FINDINGS

The body condition score is 7/9 with smooth alternating layers of fat and soft tissue opacity.

SEX

The bony structures appear physiological.

FS

Thorax

AGE

The lungs are in contact with the thoracic boundaries and the tips are pointed. The lobar vessels are clearly visible to the tertiary branches. The bronchial tree is thin walled and tapers uniformly towards the periphery.

3

INTERPRETED BY

The cranial mediastinum is of physiological size and opacity. The trachea diverges from the thoracic vertebrae and the carina is located at T5/6.

Heike Rudolf, DVM,
Dr. med. Vet.,
DipECVDI DVR

The cardiac silhouette occupies 80% of the chest height and 2.5 intercostal spaces (VHS 9.5). No chamber or outflow tract enlargement is evident.

HOSPITAL NAME

Abdomen

Animal Paradise
Hospital

The abdominal detail is good; diaphragm and abdominal wall are intact.

The liver is located well within the costal arch and the caudo-ventral lobe is slightly rounded.

REFERRING VET

The gastric axis appears upright and is located within the costal arch on the VD view. Measuring the gastric axis from the region of the esophagus to the pylorus, it runs parallel to the ribs which is physiological. The small intestinal loops have a physiological distribution and size. Colon and rectum contain a moderate amount of fecal matter.

Dr. Hellwarth

INVOICE

The spleen appears physiological.

49387

Both renal shadows appear to have a physiological size. The bladder is located in the abdominal cavity and contains a small amount of homogeneous fluid opacity.

DATE

The sublumbar region appears physiological.

1-7-22



PATIENT

Lulu Boyle

RADIOGRAPHIC DIAGNOSIS

- Possibly mild reduction of hepatic size

INTERPRETATION OF THE FINDINGS & FURTHER RECOMMENDATIONS

SPECIES

Canine

The most likely reason for the seizures is an idiopathic origin but abdominal ultrasound is recommended to rule out liver disease and a secondary shunt. Blood work should include pre- and post-prandial bile acids. Cross-sectional imaging of the brain is recommended to rule out masses and inflammation if the hepatic examination is normal. Alternatively, seizure treatment could be initiated and may already be curative.

BREED

Shih Tzu

SEX

FS

AGE

3

INTERPRETED BY

Heike Rudolf, DVM,
Dr. med. Vet.,
DipECVDI DVR

HOSPITAL NAME

Animal Paradise
Hospital

REFERRING VET

Dr. Hellwarth

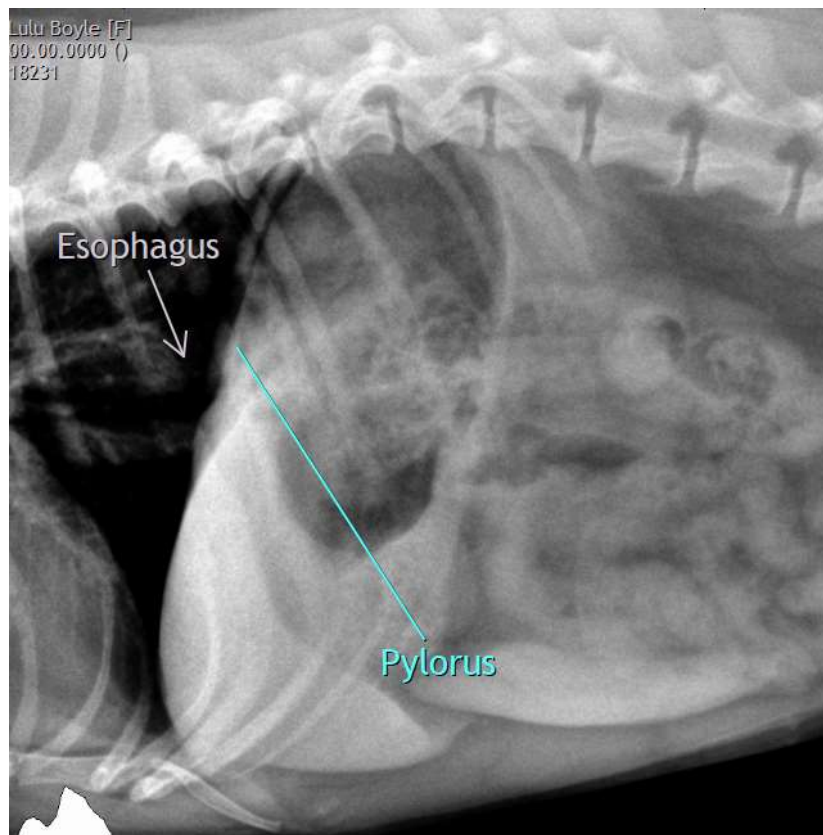

INVOICE

49387

The information and recommendations provided are based on the images presented by the referring veterinarian. No evaluation can be communicated regarding pathology that was not visible in the image/video clips provided.

Thank you for this referral. If the clinical or image interpretation does not parallel your findings or if I can be of any further assistance please contact me.

DATE

1-7-22

Heike Rudolf, DVM, Dr. med. vet., DipECVDI, DVR
Dr.H.Rudorf@gmail.com