



PATIENT PRESENTING CLINICAL SIGNS

Tucker Ohare History: Vomiting Diarrhea Was on pro-biotics More Sleepy Not eating as much and if he does, vomits Drinking ok

SPECIES RADIOGRAPH OF THORAX AND ABDOMEN

Canine The body condition score is 6/9 with smooth alternating layers of fat and soft tissue opacity.

The bony structures appear physiological.

BREED

Thorax

Corgi

The lungs are in contact with the thoracic boundaries and the tips are pointed. The lobar vessels are clearly visible to the tertiary branches.

SEX

Male

The cranial mediastinum is of physiological size and opacity. The trachea diverges from the thoracic vertebrae and the carina is located at T5.

AGE

2 Years

The cardiac silhouette occupies 75% of the chest height and 2.5 intercostal spaces (VHS 10). No chamber or outflow tract enlargement is evident.

Abdomen

The abdominal detail is good; diaphragm and abdominal wall are intact.

INTERPRETED BY

Heike Rudolf, DVM,
Dr. med. Vet.,
DipECVDI DVR

The liver is located within the costal arch and the caudo-ventral lobe is pointed.

The tail of the spleen is prominent.

HOSPITAL NAME

Animal Paradise H

The gastro-intestinal tract appears physiological.

The left renal shadow is of physiological size, shape and opacity; the right is obscured by intestinal loops. One pear shaped soft tissue structure is located cranial to the pubic brim and a second, smaller one just cranial to this.

REFERRING VET

Dr. Mostafa Elshafie

The sublumbar region appears physiological.

RADIOGRAPHIC DIAGNOSIS

INVOICE

- Possible prostatomegaly

13294

INTERPRETATION OF THE FINDINGS & FURTHER RECOMMENDATIONS

DATE

1/6/22

I can see no cause for the described clinical signs; abdominal ultrasound will be able to assess gastro-intestinal wall thickness and layering. The feces in the colon appear reasonably formed thus a transient



PATIENT

Tucker Ohare

disease such as viral enteritis or food intolerance are possible differential diagnoses. The soft tissue opacities in the caudal abdomen most likely represent prostate and bladder. Manual palpation and/or ultrasound will help differentiate these.

TECHNICAL COMMENTS

SPECIES

Canine

No side markers on VD

BREED

Corgi

SEX

Male

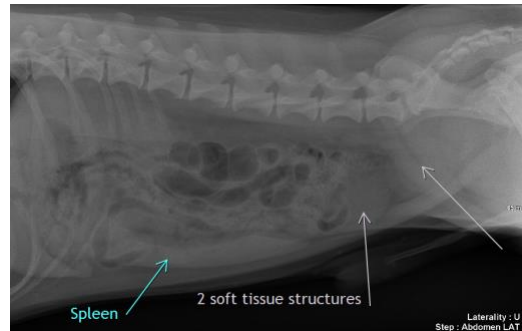

AGE

2 Years

The information and recommendations provided are based on the images presented by the referring veterinarian. No evaluation can be communicated regarding pathology that was not visible in the image/video clips provided.

Thank you for this referral. If the clinical or image interpretation does not parallel your findings or if I can be of any further assistance please contact me.

INTERPRETED BY

Heike Rudorf, DVM,
Dr. med. Vet.,
DipECVDI DVR

Heike Rudorf, DVM, Dr. med. vet., DipECVDI, DVR
dr.h.rudorf@gmail.com

HOSPITAL NAME

Animal Paradise H

REFERRING VET

Dr. Mostafa Elshafie

INVOICE

13294

DATE

1/6/22