



PATIENT PRESENTING CLINICAL SIGNS

Simba Sawicki History: Here for a general checkup P seems to be in pain when stomach is held

SPECIES

Abnormal PE/Chem/CBC/UA Results: recommended blood work and feline serology panel- O declined for now O wants radiographs

Feline

RADIOGRAPHIC STUDY OF THORAX AND ABDOMEN

BREED

The body condition score is 5/9 with smooth alternating layers of fat and soft tissue opacity.

DSH

The bony structures appear physiological. The growth plate of the tibial plateau is open.

Thorax

SEX

Male

The lungs are in contact with the thoracic boundaries and the tips are pointed. The lobar vessels are clearly visible to the tertiary branches. An infiltrate is not apparent.

AGE

9 Months

The cranial mediastinum is of physiological size and opacity. The trachea diverges from the thoracic vertebrae and the carina is located at T5.

The cardiac silhouette occupies 75% of the chest height and 2 intercostal spaces. No chamber or outflow tract enlargement is evident.

INTERPRETED BY

Abdomen

Heike Rudolf, DVM,
Dr. med. Vet.,
DipECVDI DVR

Little fat is present in the abdominal cavity.

The liver is located within the costal arch and the caudo-ventral lobe is pointed.

HOSPITAL NAME

Animal Paradise H

The tail of the spleen appears to be visible on the lateral view.

The stomach is empty; the small intestinal loops have a physiological distribution and size. Colon and rectum contain a small amount of fecal matter.

REFERRING VET

Dr. Elshafie

Both renal shadows have a physiological size, shape and opacity. The bladder is located in the abdominal cavity and contains a small amount of homogeneous fluid opacity.

An oval mineralization is present in the region of one adrenal gland.

INVOICE

13285

The sublumbar region appears physiological.

RADIOGRAPHIC DIAGNOSIS

- Possible splenomegaly

DATE

1/6/22



PATIENT • Presumed adrenal mineralization (incidental finding)

Simba Sawicki

INTERPRETATION OF THE FINDINGS & FURTHER RECOMMENDATIONS

It is unusual to see the tail of the spleen in cats; thus, ultrasound is recommended to rule out a generalized infiltrate such as lymphoma. Adrenal mineralization often occurs in older cats but is unusual in an animal as young as this one and should thus also be checked in case the mineralized structure is located elsewhere.

SPECIES

Feline

BREED

DSH

SEX

Male

AGE

9 Months

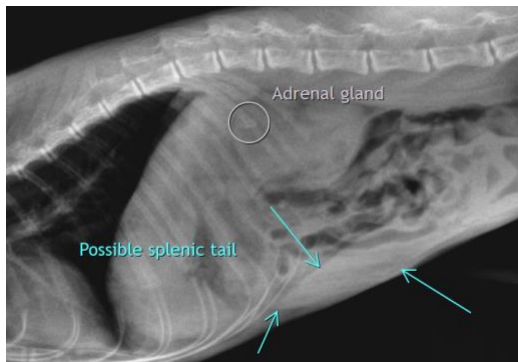

The information and recommendations provided are based on the images presented by the referring veterinarian. No evaluation can be communicated regarding pathology that was not visible in the image/video clips provided.

INTERPRETED BY

Thank you for this referral. If the clinical or image interpretation does not parallel your findings or if I can be of any further assistance please contact me.

Heike Rudolf, DVM,
Dr. med. Vet.,
DipECVDI DVR

Heike Rudolf, DVM, Dr. med. vet., DipECVDI, DVR
dr.h.rudorf@gmail.com

HOSPITAL NAME

Animal Paradise H

REFERRING VET

Dr. Elshafie

INVOICE

13285

DATE

1/6/22