



PATIENT

Charley Goldberg

SPECIES

Canine

BREED

Goldendoodle

SEX

Spayed Female

AGE

13

WEIGHT

7 kg

INTERPRETED BY

Heike Rudorf, DVM, Dr.
med. Vet., DipECVDI
DVR

IMAGING PERFORMED BY

N/A

HOSPITAL NAME

Green Dog Dental and
Wellness

REFERRING VET

Dr. Rally

INVOICE

35625

DATE

1/30/26

PRESENTING CLINICAL SIGNS

History: VERY SUDDLE SHIFTING OF HIND LIMB LAMNES AND PAIN O EXTENSION OF HIPS . DURATION OF PAIN IS ABOUT 3 WEEKS IMPROVED ON CAPROFEN AND GABAPENTIN FOR 2 WEEKS AND REST BUT NOT RESOLVED

RADIOGRAPHIC STUDY OF THE LUMBAR SPINE

The surrounding soft tissue structures appear physiological.

The facet joints are clearly outlined. No evidence of osseous destruction or lysis is present along the spine.

T13-L3: ventral spondylosis is present.

T12-L1 and L2/3: disc space width is reduced.

T13/L1: reduced size foramen.

RADIOGRAPHIC DIAGNOSIS

- Reduced disc spaces T13/L1, L3/4
- Reduced foramen T13/L1

Incidental finding

- T-L spondylosis

INTERPRETATION OF THE FINDINGS & FURTHER RECOMMENDATIONS

The radiographic changes indicating disc disease are long standing and may not represent an acute incident. Cord compression can only be identified with myelography or in cross-sectional imaging. Thus, CT or MRI is recommended.

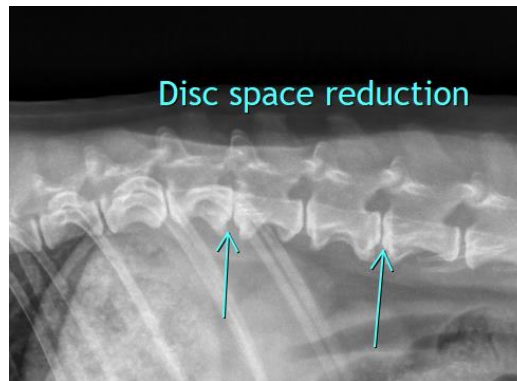

The information and recommendations provided are based on the images presented by the referring veterinarian/sonographer. No evaluation can be communicated regarding pathology that was not visible in the image/video clips provided.

Thank you for this referral. If the clinical or image interpretation does not parallel your findings or if I can be of any further assistance, please contact me.

Heike Rudorf, DVM, Dr. med. vet., DipECVDI, DVR

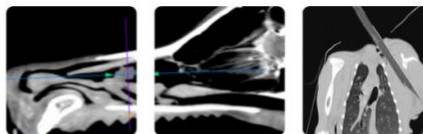

PATIENT

info@sonopath.com

Charley Goldberg

SPECIES

Canine

BREED

Goldendoodle

SEX

Spayed Female

AGE

13

WEIGHT

7 kg

INTERPRETED BY

Heike Rudorf, DVM, Dr.
med. Vet., DipECVDI
DVR

**IMAGING
PERFORMED BY**

N/A

HOSPITAL NAME

Green Dog Dental and
Wellness

REFERRING VET

Dr. Rally

INVOICE

35625

DATE

1/30/26