



**PATIENT PRESENTING CLINICAL SIGNS**

Raven Major History: Limping and yelping while jumping on the right front leg. Need to rule out possible OCD vs any other abnormality

**SPECIES RADIOGRAPHIC STUDY OF THE SHOULDERS**

Canine The proximal humeral growth plate is fused but a fine lucent line is still just visible. The bones are well mineralized, have a normal trabecular structure and smooth, continuous surfaces.

**BREED** Cortical-medullary development and differentiation of the long bones are physiological.

Standard Poodle Mix The right shoulder joint appears congruent with even subchondral bone surfaces.

**SEX** The right elbow joint is congruent with smooth subchondral bone surfaces. The medial coronoid process is pointed, and the joint surfaces are congruent.

Spayed Female Paws: all sesamoid bones are symmetrical and physiological. The carpal joints are congruent.

**RADIOGRAPHIC DIAGNOSIS**

**AGE** • I can see no abnormalities

18 Months **INTERPRETATION OF THE FINDINGS & FURTHER RECOMMENDATIONS**

**INTERPRETED BY** I can see no changes that would explain the clinical signs. However, soft tissue abnormalities such as tendinitis or myositis will only show up in cross sectional imaging, alternatively comparative ultrasound examinations can be used to assess the region painful on palpation e.g. radiolucent foreign body in the pad. Small subchondral changes may be missed on radiographs but will show up with CT. Thus, if conservative treatment is unsuccessful, another attempt at localizing the region of the pain should be made and subsequent further imaging can be directed at this region.

Heike Rudorf, DVM,  
Dr. med. Vet.,  
DipECVDI DVR

**HOSPITAL NAME**

Truscott AH

**REFERRING VET**

Dr. Medhat Meawad

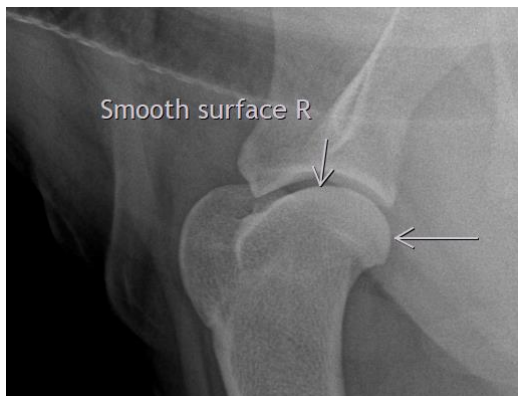

**INVOICE**

20805

**DATE**

1/26/23

**The information and recommendations provided are based on the images presented by the referring veterinarian/sonographer. No evaluation can be communicated regarding pathology that was not visible in the image/video clips provided.**



**PATIENT**

Raven Major

Thank you for this referral. If the clinical or image interpretation does not parallel your findings or if I can be of any further assistance please contact me.

**SPECIES**

Canine

**Heike Rudolf**, DVM, Dr. med. vet., DipECVDI, DVR  
[dr.h.rudorf@gmail.com](mailto:dr.h.rudorf@gmail.com)

**BREED**

Standard Poodle Mix

**SEX**

Spayed Female

**AGE**

18 Months

**INTERPRETED BY**

Heike Rudolf, DVM,  
Dr. med. Vet.,  
DipECVDI DVR

**HOSPITAL NAME**

Truscott AH

**REFERRING VET**

Dr. Medhat Meawad

**INVOICE**

20805

**DATE**

1/26/23