

PATIENT

Honey Li

SPECIES

Canine

BREED

Yorkshire Terrier

SEX

Spayed Female

AGE

15 Years

WEIGHT

6.1 kg

INTERPRETED BY

Heike Rudorf, DVM, Dr.
med. Vet., DipECVDI
DVR

IMAGING PERFORMED BY

Chappelle VC

HOSPITAL NAME

Chappelle VC

REFERRING VET

Dr. Bassam
Abdelmalek

INVOICE

35577

DATE

1/24/26

PRESENTING CLINICAL SIGNS

History: has had a mammary tumor for 3-4 years, was small until a few months ago- now has grown in size and is bleeding- checking abdomen for possible metastasis,

Abnormal PE/Chem/CBC/UA Results: anemic, some renal enzyme changes

RADIOGRAPHIC STUDY OF THE ABDOMEN

The body condition score is 7/9 with an approx. 6cm, lobulating soft tissue mass on the mid-ventral body wall, level with the liver.

Spondylosis is present T5/6 and a mild kyphosis appears in the cranial lumbar spine.

The abdominal organs are outlined by fat. The ventral abdominal wall is pendulous.

The liver extends well beyond the costal arch, and the caudo-ventral lobe is rounded.

The head of the spleen appears physiological.

The stomach is moderately distended with food and its axis caudally rotated. Distribution and size of the small intestinal loops appear physiological. Colon and rectum contain gas and some fecal matter.

Both renal shadows have a physiological size and shape. A mineral spec is located bilaterally in the renal pelvis. The bladder contains a small amount of fluid.

The sublumbar region appears physiological.

The heart is tall with a straight caudal border, trachea and carina are elevated.

RADIOGRAPHIC DIAGNOSIS

- Hepatomegaly
- Pendulous ventral abdominal wall

Incidental findings

- Left sided cardiomegaly
- Spondylosis
- Renal pelvis calcification, bilateral

INTERPRETATION OF THE FINDINGS & FURTHER RECOMMENDATIONS

I can see no metastases in thorax or abdomen. However, parenchymal metastases can only be identified with abdominal ultrasound. This examination will also allow assessment of the adrenal glands because Cushing's disease can be the cause for a pendulous abdominal wall and hepatomegaly. Due to the radiographic signs of cardiomegaly, echocardiography is also recommended.



PATIENT

Honey Li

SPECIES

Canine

BREED

Yorkshire Terrier

SEX

Spayed Female

AGE

15 Years

WEIGHT

6.1 kg

INTERPRETED BY

Heike Rudolf, DVM, Dr.
med. Vet., DipECVDI
DVR

IMAGING PERFORMED BY

Chappelle VC

HOSPITAL NAME

Chappelle VC

REFERRING VET

Dr. Bassam
Abdelmalek

INVOICE

35577

DATE

1/24/26

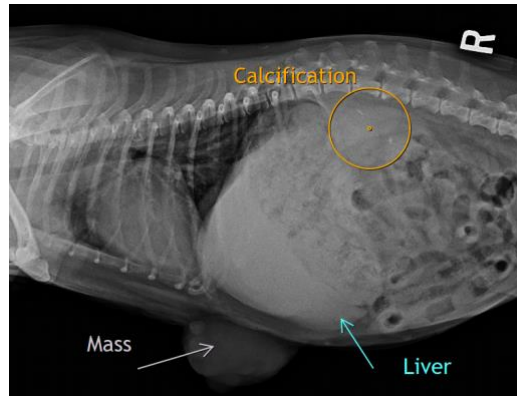

The information and recommendations provided are based on the images presented by the referring veterinarian/sonographer. No evaluation can be communicated regarding pathology that was not visible in the image/video clips provided.

Thank you for this referral. If the clinical or image interpretation does not parallel your findings or if I can be of any further assistance, please contact me.

Heike Rudolf, DVM, Dr. med. vet., DipECVDI, DVR
info@sonopath.com