



PATIENT

Maze furlong

SPECIES

Canine

BREED

Rottweiler

SEX

Female

AGE

4 Years

WEIGHT

34.5

INTERPRETED BY

Heike Rudorf, DVM, Dr.
med. Vet., DipECVDI
DVR

IMAGING PERFORMED BY

Chappelle VC

HOSPITAL NAME

Dr. Bassam
Abdelmalek

REFERRING VET

Chappelle VC

INVOICE

35575

DATE

1/23/26

PRESENTING CLINICAL SIGNS

History: Chronic LF Lameness. The lameness has been unresponsive to a course of non-steroidal anti-inflammatory drugs and gabapentin.

RADIOGRAPHIC STUDY OF THE LEFT ELBOW

The bones are well mineralized, have a normal trabecular structure and smooth, continuous surfaces. Cortico-medullary development and differentiation of the long bones are physiological.

An osteophyte is present on the medial epicondyle. The cranial radial head is rounded, with a double outline. A lucent line appears to run along the abaxial aspect of the medial coronoid process.

RADIOGRAPHIC DIAGNOSIS

- Osteophyte medial Epicondyle
- Possible medial coronoid pathology
- Minimal arthrosis

INTERPRETATION OF THE FINDINGS & FURTHER RECOMMENDATIONS

It is unlikely that medial coronoid separation is so obvious without a considerable amount of new bone development. I thus assume that the lucent line represents an artefact. The medial epicondylar spur however can be associated with flexor myositis and thus a (contrast) CT is recommended. Both elbows should be examined next to one another which will also allow assessment of both medial coronoid processes.

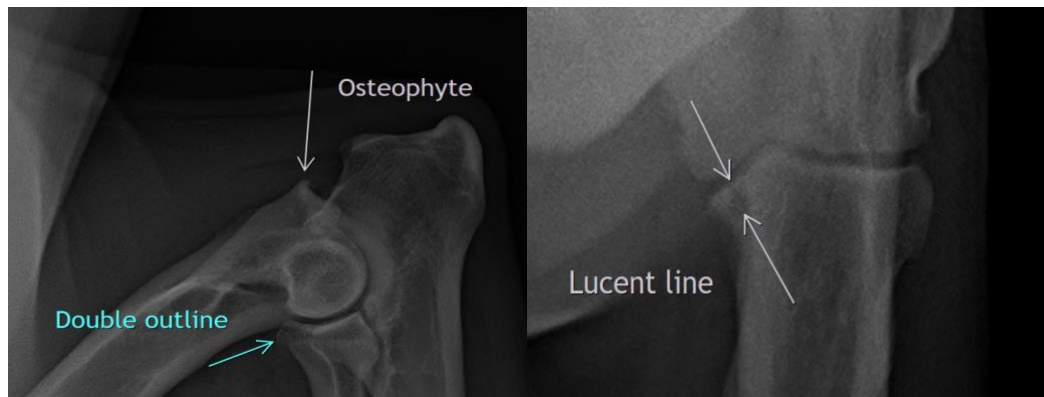

The information and recommendations provided are based on the images presented by the referring veterinarian/sonographer. No evaluation can be communicated regarding pathology that was not visible in the image/video clips provided.

Thank you for this referral. If the clinical or image interpretation does not parallel your findings or if I can be of any further assistance, please contact me.

Heike Rudorf, DVM, Dr. med. vet., DipECVDI, DVR
info@sonopath.com