



PATIENT

Bluebell Esposito

SPECIES

Canine

BREED

Hound Mix

SEX

SF

AGE

12Y

WEIGHT

64lbs

INTERPRETED BY

Heike Rudolf, DVM, Dr.
med. Vet., DipECVDDI
DVR

IMAGING PERFORMED BY

Jen Amidon

HOSPITAL NAME

The Pet Hospital of
Stratford

REFERRING VET

Dr. Robert Bashkin

INVOICE

73425

DATE

1-22-26

PRESENTING CLINICAL SIGNS

Pt has large growth on her chest, met check rads prior to surgery.

RADIOGRAPHS OF THE THORAX

R/L lateral and VD are provided, totaling 4 radiographs for interpretation.

RADIOGRAPHIC FINDINGS

A large soft tissue mass is located ventrally and one the right thoracic wall.

Mild spondylosis is present ventral to the disc space T5/6.

The cranial mediastinum is of physiologic size and opacity. The trachea runs parallel to the thoracic vertebrae and dips at the carina.

The degree of pulmonary expansion is fair at best. The lung lobes extend to the thoracic boundaries. Pulmonary vessels are outlined. The bronchial tree is thin walled and tapers towards the periphery. In left lateral recumbency a small, (0.2cm) roundish, calcified structure is located just proximal to the cranial aspect of the more ventrally located rib 4. Smaller mineral entities are overlying the cardiac silhouette in the same recumbency. A conglomerate of vessel and costal cartilage gives the impression of a rounded structure overlying the costal cartilage of the more cranially located rib 4.

The cardiac silhouette occupies 75% of the chest height and 3 intercostal spaces. Chamber or outflow tract enlargement is not obvious.

RADIOGRAPHIC DIAGNOSIS

- Pulmonary osteoma
- Soft tissue mass chest wall

INTERPRETATION OF THE FINDINGS & FURTHER RECOMMENDATIONS

I can see no convincing pulmonary metastases. Should the histology report of the mass indicate a malignancy, a follow up CT examination will help locate small nodules and early lymphadenomegaly.



PATIENT

Bluebell Esposito

SPECIES

Canine

BREED

Hound Mix

SEX

SF

AGE

12Y

WEIGHT

64lbs

INTERPRETED BY

Heike Rudolf, DVM, Dr.
med. Vet., DipECVDI
DVR

IMAGING PERFORMED BY

Jen Amidon

HOSPITAL NAME

The Pet Hospital of
Stratford

REFERRING VET

Dr. Robert Bashkin

INVOICE

73425

DATE

1-22-26

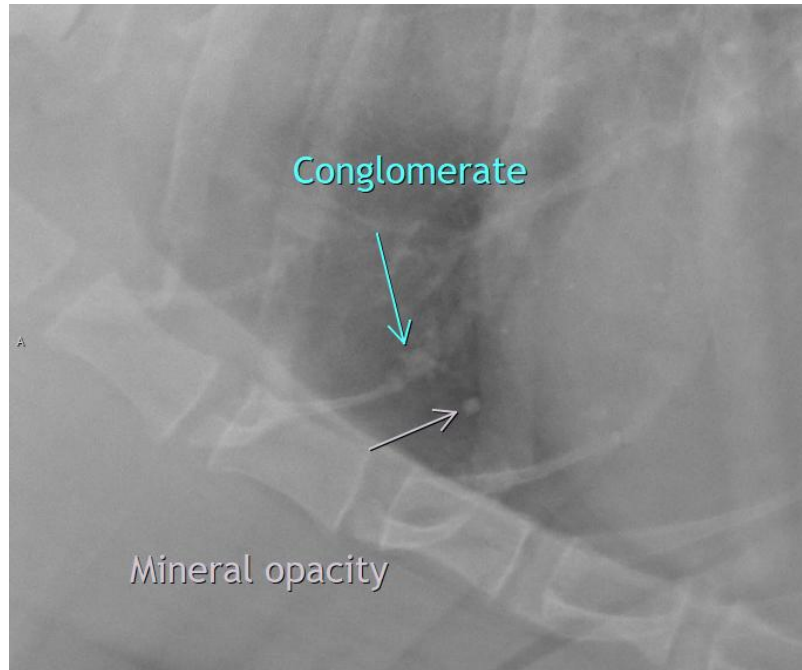

The information and recommendations provided are based on the images presented by the referring veterinarian/sonographer. No evaluation can be communicated regarding pathology that was not visible in the image/video clips provided.

Thank you for this referral. If the clinical or image interpretation does not parallel your findings or if I can be of any further assistance, please contact me.

Heike Rudolf, DVM, Dr. med. vet., DipECVDI, DVR
info@sonopath.com