

**PATIENT**

Zeus Lindeblad

PRESENTING CLINICAL SIGNS

walking oddly, lameness

SPECIES

K9

RADIOGRAPH OF THE ELBOWS

2 orthogonal views R and L

RADIOGRAPHIC FINDINGS**BREED**

GSD

The left elbow shows a separated anconeal process. On the right, the anconeal process is not visible at all.

Both humeroradial joint spaces are wide.

SEX

M

A large amount of smooth new bone is present on the caudal aspect of the condyles and is larger on the left. Both coronoid processes show a distally orientated lip of new bone formation. The left medial epicondyle is irregular due to spiculated new bone.

AGE

14 Months

The medullary cavity of the right ulna shows a sclerotic line parallel to both cortices with an increased opacity between them.

RADIOGRAPHIC DIAGNOSIS**INTERPRETED BY**

Heike Rudolf, DVM,
Dr. med. Vet.,
DipECVDI DVR

Bilateral:

- Ununited anconeal process
- FCP
- OA
- ED

HOSPITAL NAME

Bayshore Veterinary
Hospital

- Possible medial epicondylitis on left
- Panosteitis right ulna

INTERPRETATION OF THE FINDINGS & FURTHER RECOMMENDATIONS**REFERRING VET**

Hunt

It is not clear, where the right anconeal process is located but it is not in contact with the ulna. The lipping of the medial coronoid processes suggests fragmentation and the spiky new bone on the left medial epicondyle could be due to epicondylitis and myositis; contrast CT is necessary when looking for inflammation. Otherwise, a plain CT examination of both elbow joints will help identify all abnormalities present. Deep palpation of the long bones will help identify panosteitis.

INVOICE

49721

DATE

1-21-22



PATIENT

Zeus Lindeblad

SPECIES

K9

BREED

GSD

SEX

M

AGE

14 Months

INTERPRETED BY

Heike Rudolf, DVM,
Dr. med. Vet.,
DipECVDDI DVR

HOSPITAL NAME

Bayshore Veterinary
Hospital

REFERRING VET

Hunt

INVOICE

49721

DATE

1-21-22

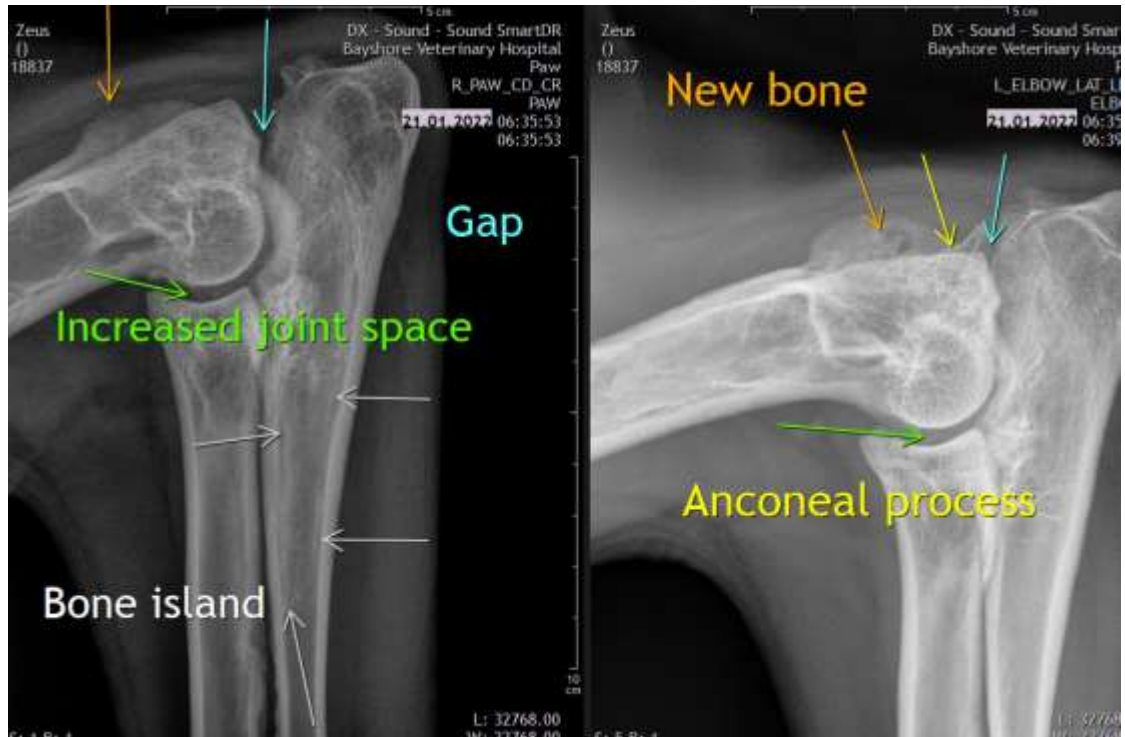

The information and recommendations provided are based on the images presented by the referring veterinarian/sonographer. No evaluation can be communicated regarding pathology that was not visible in the image/video clips provided.

Thank you for this referral. If the clinical or image interpretation does not parallel your findings or if I can be of any further assistance please contact me.

Heike Rudolf, DVM, Dr. med. vet., DipECVDDI, DVR
Dr.H.Rudorf@gmail.com