



## PATIENT

Ozzy Alvarado

## SPECIES

Canine

## BREED

Welsh Corgi Pembroke

## SEX

Male

## AGE

5

## WEIGHT

36

## INTERPRETED BY

Heike Rudolf, DVM, Dr.  
med. Vet., DipECVDI  
DVR

## IMAGING PERFORMED BY

Holly Burelson, LVT

## HOSPITAL NAME

All Pets Medical Center

## REFERRING VET

J. Jill Heatley, DVM

## INVOICE

35450

## DATE

1/16/26

## PRESENTING CLINICAL SIGNS

History: Removal of Epithelial Carcinoma from left chest wall

## RADIOGRAPHIC STUDY OF THE THORAX

The body condition score is 7/9. An oval soft tissue mass (5.5 x 4cm) with smooth margins is located in the subcutaneous tissue of the left thorax.

The bony structures are within normal limits.

The cranial mediastinum is of physiologic size and opacity. The trachea runs parallel to the thoracic vertebrae and dips at the carina.

The lung lobes are well aerated and extend to the thoracic boundaries. Pulmonary vessels are well outlined. Small doughnuts are visible dorsal to and overlying the caudal vena cava

The cardiac silhouette occupies 75% of the chest height and 2.5 intercostal spaces (VHS=10.5). Chamber or outflow tract enlargement is not obvious.

## RADIOGRAPHIC DIAGNOSIS

- Mild peribronchial thickening
- Thoracic wall mass

## INTERPRETATION OF THE FINDINGS & FURTHER RECOMMENDATIONS

I can see no metastases. The thoracic wall mass is of soft tissue opacity and may represent a benign fibroma, malignancy or a fluid filled structures such as cyst and abscess. Ultrasound can help differentiate this and to obtain samples for histopathology.

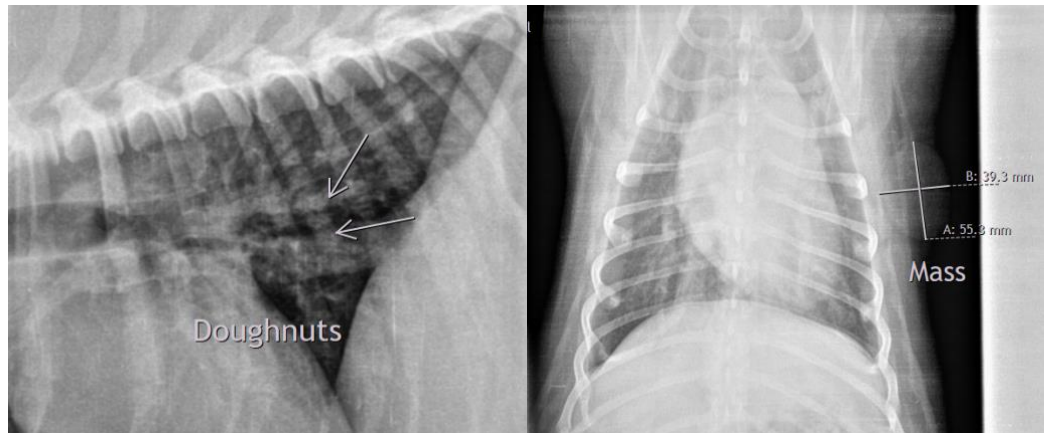

**The information and recommendations provided are based on the images presented by the referring veterinarian/sonographer. No evaluation can be communicated regarding pathology that was not visible in the image/video clips provided.**

Thank you for this referral. If the clinical or image interpretation does not parallel your findings or if I can be of any further assistance, please contact me.

**Heike Rudolf**, DVM, Dr. med. vet., DipECVDI, DVR  
[info@sonopath.com](mailto:info@sonopath.com)