



PATIENT

Theo DVGRR

SPECIES

Canine

BREED

Golden Retriever

SEX

Neutered Male

AGE

7 Years

WEIGHT

61 Pounds

INTERPRETED BY

Heike Rudorf, DVM, Dr.
med. Vet., DipECVDI
DVR

IMAGING PERFORMED BY

Dr. Amicone

HOSPITAL NAME

New Holland VH

REFERRING VET

Dr. Amicone

INVOICE

35437

DATE

1/15/26

PRESENTING CLINICAL SIGNS

History: Arrived 2-3 wks ago as an owner surrender - p began limping when at rescue. No pain elicited on exam. Normal ROM, no crepitus. Treating with Carprofen

RADIOGRAPHIC STUDY OF THE CARPI

An i.v. catheter is present in one leg. The surrounding soft tissue phalanges 2 and 3 of digit 2 is thicker on the side with the catheter.

All bones are well mineralized, have a normal trabecular structure. Cortico-medullary development and differentiation of the long bones are physiological. The interosseal space of both antebrachia shows new bone formation.

Carpi and paws: all sesamoid bones are physiologically developed with smooth surfaces. The joints are congruent.

RADIOGRAPHIC DIAGNOSIS

- Swelling phalanges 2 and 3 digit two
- Bilateral new bone interosseous space antebrachia

INTERPRETATION OF THE FINDINGS & FURTHER RECOMMENDATIONS

The swelling may represent infection or inflammation (less likely a tumor). Digit 2 should be reassessed and ultrasound used for the detection of fluid and or identification of a foreign body.

TECHNICAL COMMENTS

A side marker is missing. An artefact of alternating, straight parallel white and black stripes suggest use of a grid. Wavy black and white lines are also evident.

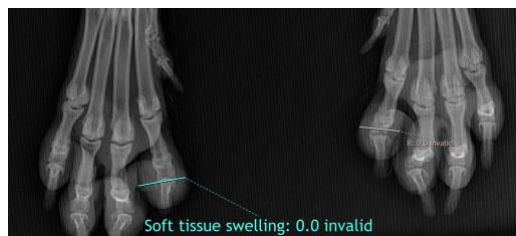

The information and recommendations provided are based on the images presented by the referring veterinarian/sonographer. No evaluation can be communicated regarding pathology that was not visible in the image/video clips provided.

Thank you for this referral. If the clinical or image interpretation does not parallel your findings or if I can be of any further assistance, please contact me.

Heike Rudorf, DVM, Dr. med. vet., DipECVDI, DVR
info@sonopath.com