



PATIENT PRESENTING CLINICAL SIGNS

Jenny Nunno History: P fell off the bed this afternoon, reluctant to get up and will not put pressure on left front
 Abnormal PE/Chem/CBC/UA Results: toe-touching left front, no pain on palpation.

SPECIES RADIOGRAPHIC STUDY OF THE C-SPINE AND ELBOWS

Canine **C-Spine**

The neck muscles are symmetrically developed.

BREED

Beagle Mix Number and shape of the vertebrae appear physiological. No signs of aggressive osteolysis have been identified.

SEX

Elbows

Spayed Female The trabecular pattern of the long bones close to both elbow joints is coarse and a moderate amount of slightly irregular new bone formation is present on the surfaces. A moderately large spur is located on each medial epicondyle. A small, subchondral lucency is present in the medial right humeral condyle.

AGE

RADIOGRAPHIC DIAGNOSIS

- 11 Years
- Moderate elbow OA, bilateral
 - OCD or kissing lesion right
 - Possible FCP bilateral
 - Ventral thoracic spondylosis (incidental finding)

INTERPRETED BY

INTERPRETATION OF THE FINDINGS & FURTHER RECOMMENDATIONS

Heike Rudolf, DVM, Dr. med. Vet., DipECVDI DVR The elbow changes are bilateral symmetrically developed and chronic in nature. It is possible that a small bone fragment has become dislodged in the left elbow which may be causing the lameness. Another possibility is myositis of the flexor muscles which often goes along with a medial epicondylar spur. A CT examination of both elbow joints is recommended should the clinical signs not improve with conservative treatment; the plain should be followed by an i.v. contrast study.

HOSPITAL NAME

The Pet Hospital of Stratford Accurate positioning of the spine is difficult even under G.A., and cord compression can only be identified with myelography or in cross sectional imaging. Should the neurological examination reveal deficits, the C-spine should also be assessed with CT to detect intervertebral disc disease.

REFERRING VET

TECHNICAL COMMENTS

Dr. Giuliani Rotation lateral spine.

INVOICE

20578

DATE

1/13/23



PATIENT

Jenny Nunno

SPECIES

Canine

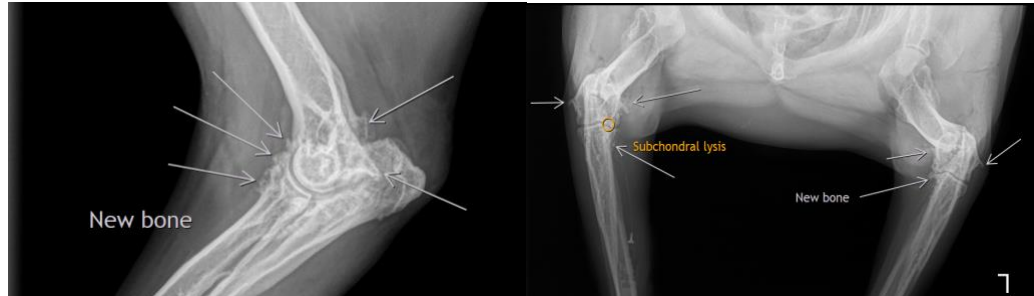

BREED

Beagle Mix

The information and recommendations provided are based on the images presented by the referring veterinarian/sonographer. No evaluation can be communicated regarding pathology that was not visible in the image/video clips provided.

SEX

Spayed Female

Thank you for this referral. If the clinical or image interpretation does not parallel your findings or if I can be of any further assistance please contact me.

Heike Rudolf, DVM, Dr. med. vet., DipECVDI, DVR
dr.h.rudorf@gmail.com

AGE

11 Years

INTERPRETED BY

Heike Rudolf, DVM,
Dr. med. Vet.,
DipECVDI DVR

HOSPITAL NAME

The Pet Hospital of
Stratford

REFERRING VET

Dr. Giuliani

INVOICE

20578

DATE

1/13/23